

AIR
TECHNIQUES equipped for life[®]

1962-2022
60

AIR TECHNIQUES

United States
2022

Product Price Book
DIGITAL • EQUIPMENT • MERCHANDISE

Dear Valued Customer:

As a global leader in products for the mechanical room and digital diagnostics, we at Air Techniques are proud of our 60 year heritage of delivering reliable products and support to dental professionals throughout the world.

Whether a single practice, large clinic or university, our products are engineered to keep up with the demands of your dental practice.

We appreciate the opportunity to help power your practice and ensure that you are "Equipped for Life."

Our NY corporate headquarters is home to our in-house, state-of-the-art training facility. There we ensure that field technicians and trusted dealer partners receive expert training to provide you with the best field service.

Our continued focus on high-quality, high performance and innovative technology enables us to provide the most reliable products that improve the end-user experience and enhance their return on investment.

From Digital Radiography, Cameras & Caries Detection, X-ray Systems, Air Compressors, Vacuum Systems, and Infection Prevention – we offer a full palette of options of performance, innovative and reliable solutions to fulfill the widest range of needs.

Air Techniques' skillful Engineering Team, knowledgeable Sales Representatives, and Customer Care team are all prepared to help you operate a more profitable business and deliver the best oral health care to your patients.

We look forward to supporting you with unparalleled customer service and support.



Scott Borden
VP of Sales



Esteban Reinhardt
GM/COO



DIGITAL

Digital Radiography Systems	4
2D/3D X-ray	12
Panoramic X-ray	16
Cephalometric X-ray	18
Intraoral X-ray	20
Intraoral Cameras	22
Caries Detection Aid	26
Imaging Software	28
Film Processors	30

EQUIPMENT

Package Programs	34
Air Compressors	36
CAD/CAM for Compressors	40
Dry Vacuums	44
Wet Vacuums	52
Amalgam Separator	54
Equipment Accessories	56
Equipment Room Configuration	56
Clinical Equipment Solutions	61

MERCHANDISE

Nitrous Oxide	66
Shopping Cart	70
Imaging Accessories	71
Chemistry	76
Processor Cleaners	77
Surface Disinfectant and Cleaners	80
Instrument Cleaners	82
Hand Sanitizer	83
Evacuation System Cleaner	84
Water Line Cleaner	84
High Volume Evacuators	85

Warranty & Return Policy	86
--------------------------	----

To contact your Sales Representative go to:
airtechniques.com/sales-team/

DIGITAL RADIOGRAPHY

X-RAY SYSTEMS

CAMERAS & CARIES DETECTION

IMAGING SOFTWARE

FILM PROCESSORS



SENSORX



NEW



SPECIFICATIONS	SensorX Size 1	SensorX Size 2
Dimensions (inches WxHxD)	1.54 x 1.07 x .25 in 39 x 27.4 x 6.3 mm	1.76 x 1.3 x .25 in 44.7 x 33.1 x 6.3 mm
Number of pixels	1,050 x 1,580 = 1,659,000	1,368 x 1,896 = 2,593,728
Pixel size (µm)	19 x 19	19 x 19



PART NO.	DESCRIPTION	PRICE IN \$
G9510A	Sensor Size 1	8,675.00
G9520A	Sensor Size 2	9,175.00
G9507-1	SensorX Size #1 Extended Warranty - (+3-years)	1,015.00
G9507-2	SensorX Size #2 Extended Warranty - (+3-years)	1,015.00

SCANX®

NEW

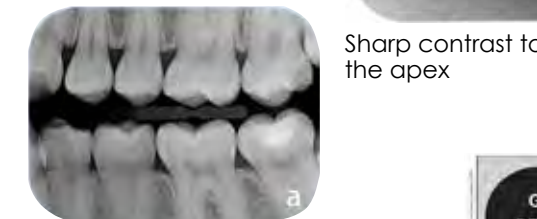

Bite wings that are correctly positioned. No cord, no gap



As awarded by
The Chicago Athenaeum:
Museum of Architecture
and Design



ScanX Duo Touch
PN J1200

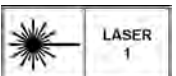

PART NO.	DESCRIPTION	PRICE IN \$
J1200	ScanX Duo Touch for Chairside/Centralized Intraoral Imaging Simultaneous Scanning of 2 IDX Phosphor Plates (PSPs), Size # 0 -4 Includes: Power Supply and AC Cable, USB Cable, Network Cable (3m), Wi-Fi Dongle, SDHC Memory Card, PSP Transfer Box, QTY: 2 Size #0 IDX PSPs, QTY: 6 Size #2 IDX PSPs, QTY: 100 Size #0 Barrier Envelopes, QTY: 300 Size #2 Barrier Envelopes, QTY: 1 Size #0 Plate Guide, QTY: 1 Size #1 Plate Guide, QTY: 2 Size #2 Plate Guide, QTY: 1 Size #3 Plate Guide, QTY: 1 Size #4 Plate Guide, QTY: 1 Plate Guide Holder, QTY: 2 PSP Cleaning Wipes, QTY 1: ScanX Touch Cleaning Sheet.	12,995.00

SCANX®



PAN



CEPH

ScanX Classic View
PN G8700A

ScanX Intraoral View
PN G8600A

ScanX Swift View
PN G8500A

ScanX Swift
PN G8000

SPECIFICATIONS	ScanX Duo Touch	ScanX Classic View	ScanX Intraoral View	ScanX Swift View	ScanX Swift
Dimensions (inches WxHxD)	9.2 x 14.9 x 11.5	14.9 x 24.8 x 16.1	14.9 x 17.7 x 16.1	8.9 x 10.8 x 9.5	8.9 x 9.2 x 9.6
Weight (Lbs)	17	46.3	43	15	14.5
Electrical	100-240V, 50/60 Hz	100-240V, 50/60 Hz	100-240V, 50/60 Hz	100-240V, 50/60 Hz	100-240V, 50/60 Hz



PART NO.	DESCRIPTION	PRICE IN \$
G8700A	ScanX Classic View for Centralized Intraoral & Extraoral Imaging Simultaneous Scanning of 4 Phosphor Plates (PSPs), Size # 0-4, Pan, Ceph and TMJ Includes: Power Supply and AC Cable, Network Cable (3m), SDHC Memory Card, Stylus, PSP Transfer Box, QTY: 2 Size #0 PSPs, QTY: 6 Size #2 PSPs, QTY: 1 Size #0 Plate Guide, QTY: 4 Size #2 Plate Guide, QTY: 100 Size #0 Barrier Envelopes, QTY: 300 Size #2 Barrier Envelopes, QTY: 2 PSP Cleaning Wipes.	21,125.00
G8600A	ScanX Intraoral View for Centralized Intraoral Imaging Simultaneous Scanning of 4 Phosphor Plates (PSPs), Size # 0-4 Includes: Power Supply and AC Cable, Network Cable (3m), SDHC Memory Card, Stylus, PSP Transfer Box, QTY: 2 Size #0 PSPs, QTY: 6 Size #2 PSPs, QTY: 1 Size #0 Plate Guide, QTY: 4 Size #2 Plate Guide, QTY: 100 Size #0 Barrier Envelopes, QTY: 300 Size #2 Barrier Envelopes, QTY: 2 PSP Cleaning Wipes.	15,125.00
G8500A	ScanX Swift View for Chairside Intraoral Imaging Single Track Scanning of 1 Phosphor Plate (PSPs), Size # 0-4 Includes: Power Supply, Network Cable (3m), SDHC Memory Card, Stylus, QTY: 2 Size #0 PSPs, QTY: 6 Size #2 PSPs, QTY: 100 Size #0 Barrier Envelopes, QTY: 300 Size #2 Barrier Envelopes, QTY: 2 PSP Cleaning Wipes.	10,125.00
G8000	ScanX Swift for Chairside Intraoral Imaging Single Track Scanning of 1 Phosphor Plate (PSPs), Size # 0-2 Includes: Power Supply, USB Cable, QTY: 2 Size #0 PSPs, QTY: 6 Size #2 PSPs, QTY: 100 Size #0 Barrier Envelopes, QTY: 300 Size #2 Barrier Envelopes, Barrier Film Roll, Installation CD, QTY: 2 PSP Cleaning Wipes, QTY: 1 ScanX Cleaning Sheet.	8,125.00

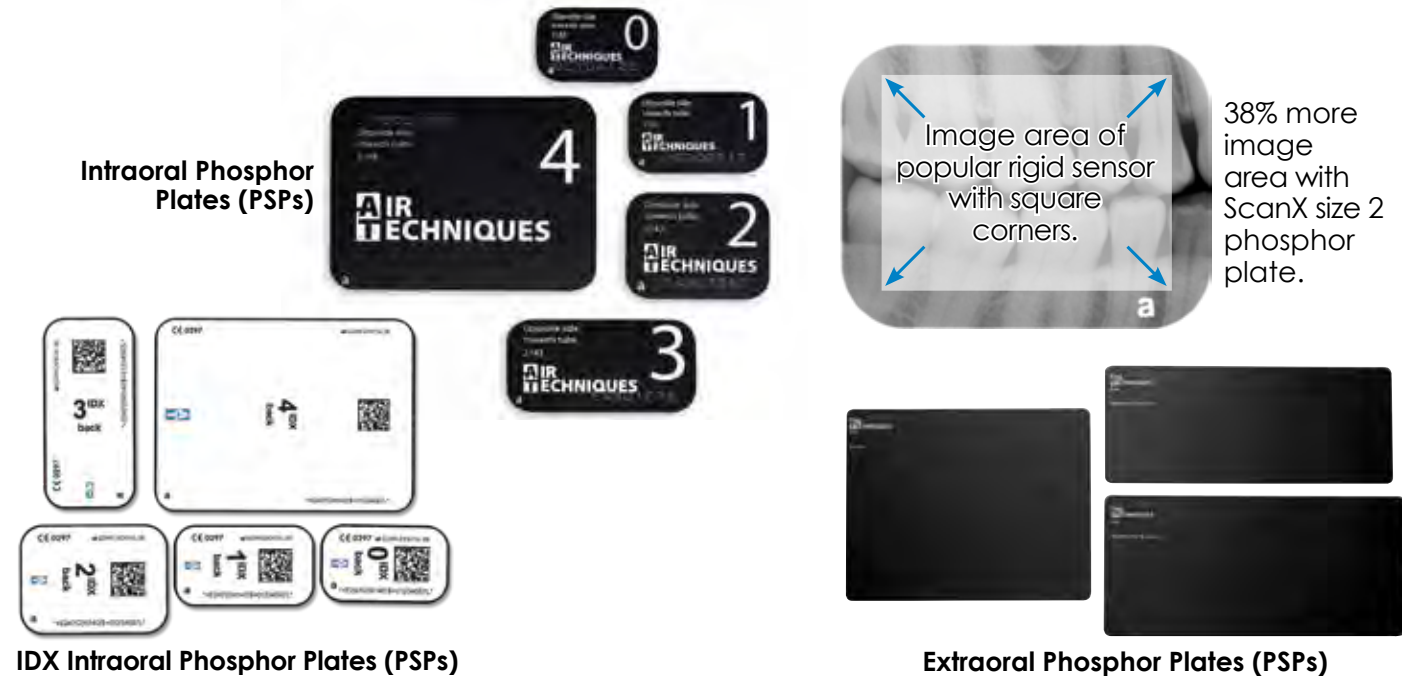

PART NO.	DESCRIPTION: SENSORX ACCESSORIES	PRICE IN \$
G9550	Hygienic Protective Covers/Sheaths; Size #1 Pack of 100	27.00
G9551	Hygienic Protective Covers/Sheaths; Size #1 Pack of 500	81.00
G9554	Hygienic Protective Covers/Sheaths; Size #2 Pack of 100	27.00
G9555	Hygienic Protective Covers/Sheaths; Size #2 Pack of 500	81.00
DESCRIPTION: SCANX ACCESSORIES		PRICE IN \$
73445-0	Intraoral Phosphor Plate (PSP); Size 0 (2 Pack)	110.00
73445-1	Intraoral Phosphor Plate (PSP); Size 1 (2 Pack)	110.00
73445-2	Intraoral Phosphor Plate (PSP); Size 2 (4 Pack)	215.00
73445-3	Intraoral Phosphor Plate (PSP); Size 3 (2 Pack)	135.00
73445-4	Intraoral Phosphor Plate (PSP); Size 4 (Single Pack)	165.00
J1240-0	Intraoral IDX PSP & Barrier Envelope Pack; Size 0: 2 IDX PSPs & 1,000 Barriers	315.00
J1240-1	Intraoral IDX PSP & Barrier Envelope Pack; Size 1: 2 IDX PSPs & 1,000 Barriers	315.00
J1240-2	Intraoral IDX PSP & Barrier Envelope Pack; Size 2: 2 IDX PSPs & 1,000 Barriers	315.00
J1240-3	Intraoral IDX PSP & Barrier Envelope Pack; Size 3: 2 IDX PSPs & 1,000 Barriers	315.00
J1240-4	Intraoral IDX PSP & Barrier Envelope Pack; Size 4: 1 IDX PSPs & 100 Barriers	195.00
73578-5	Extraoral Phosphor Plate (PSP); Panoramic Size 5" x 12"	1,475.00
73578-6	Extraoral Phosphor Plate (PSP); Panoramic Size (15cm x 30cm)	1,525.00
73578-8	Extraoral Phosphor Plate (PSP); Cephalometric Size 8" x 10"	1,595.00
73578-57	Extraoral Phosphor Plate (PSP); TMJ Size 5" x 7"	885.00
73578-5F	Extraoral Phosphor Plate (PSP); Panoramic Size 5" x 12"	1,475.00
73578-6F	Extraoral Phosphor Plate (PSP); Panoramic Size (15cm x 30cm)	1,525.00
73578-8F	Extraoral Phosphor Plate (PSP); Cephalometric Size 8" x 10"	1,595.00
73578-57F	Extraoral Phosphor Plate (PSP); TMJ Size 5" x 7"	885.00

NOTE: Air Techniques will accept returned product that is unopened and in resalable condition within 90 days of the invoice date to receive full credit without a stocking fee.

PART NO.	DESCRIPTION: SCANX ACCESSORIES	PRICE IN \$
G8715	Classic View Extraoral Plate Protector; Pan 5" x 12"	85.00
G8716	Classic View Extraoral Plate Protector; Pan 15cm x 30cm	85.00
G8717	Classic View Extraoral Plate Protector; Ceph 8" x 10"	85.00
G8718	Classic View Extraoral Plate Protector; TMJ 5" x 7"	85.00
73248-0	Patented, Easy-Open Barrier Envelopes; Size 0 (100 Pack)	28.00
73248-1	Patented, Easy-Open Barrier Envelopes; Size 1 (100 Pack)	28.00
73248-2	Patented, Easy-Open Barrier Envelopes; Size 2 (300 Pack)	65.00
73248-2K	Patented, Easy-Open Barrier Envelopes; Size 2 (1,000 Pack)	177.00
73248-3	Patented, Easy-Open Barrier Envelopes; Size 3 (100 Pack)	36.00
73248-4	Patented, Easy-Open Barrier Envelopes; Size 4 (50 Pack)	36.00
G8511-0	Side Loading/Swift View Barrier Envelopes; Size 0 (100 Pack)	28.00
G8511-1	Side Loading/Swift View Barrier Envelopes; Size 1 (100 Pack)	28.00
G8511-2	Side Loading/Swift View Barrier Envelopes; Size 2 (300 Pack)	65.00
G8511-2K	Side Loading/Swift View Barrier Envelopes; Size 2 (1,000 Pack)	177.00
G8511-3	Side Loading/Swift View Barrier Envelopes; Size 3 (100 Pack)	36.00
G8511-4	Side Loading/Swift View Barrier Envelopes; Size 4 (50 Pack)	36.00

NOTE: Air Techniques will accept returned product that is unopened and in resalable condition within 90 days of the invoice date to receive full credit without a stocking fee.



Intraoral Phosphor Plate (PSP) Guides



Intraoral View/Classic View Phosphor Plate (PSP) Guides



Intraoral Phosphor Plate Transfer Box
PN 73470



Duo Touch Phosphor Plate (PSP) Guides

PART NO.	DESCRIPTION	PRICE IN \$
73566-0	Intraoral Phosphor Plate (PSP) Guide; Size 0	54.00
73566-1	Intraoral Phosphor Plate (PSP) Guide; Size 1	54.00
73566-2	Intraoral Phosphor Plate (PSP) Guide; Size 2	54.00
73566-3	Intraoral Phosphor Plate (PSP) Guide; Size 3	54.00
73566-4	Intraoral Phosphor Plate (PSP) Guide; Size 4	54.00
G8610-0N	Intraoral View/Classic View Plate (PSP) Guide; Size 0	54.00
G8610-1N	Intraoral View/Classic View Plate (PSP) Guide; Size 1	54.00
G8610-2N	Intraoral View/Classic View Plate (PSP) Guide; Size 2	54.00
G8610-3N	Intraoral View/Classic View Plate (PSP) Guide; Size 3	54.00
G8610-4N	Intraoral View/Classic View Plate (PSP) Guide; Size 4	54.00
J1015-0	Duo Touch Plate (PSP) Guide; Size 0	54.00
J1015-1	Duo Touch Plate (PSP) Guide; Size 1	54.00
J1015-2	Duo Touch Plate (PSP) Guide; Size 2	54.00
J1015-3	Duo Touch Plate (PSP) Guide; Size 3	54.00
J1015-4	Duo Touch Plate (PSP) Guide; Size 4	54.00
73470	Intraoral Phosphor Plate (PSP) Transfer Box	55.00

NOTE: Air Techniques will accept returned product that is unopened and in resalable condition within 90 days of the invoice date to receive full credit without a stocking fee.

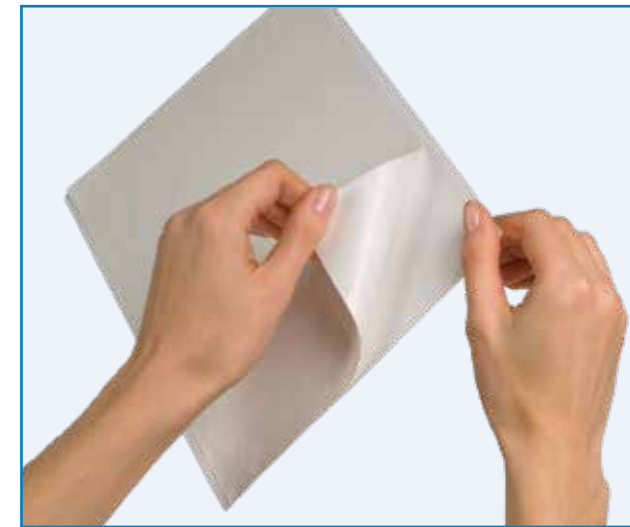

Cleaning Sheets for ScanX



Barrier Film
PN G8195



Cleaning Wipes for Phosphor Plates (PSPs)
PN B8910

PART NO.	DESCRIPTION	PRICE IN \$
B2010	Cleaning Sheets for ScanX Classic (12 Pack)	220.00
B2020	Cleaning Sheets for ScanX Classic (25 Pack)	375.00
B3010	Cleaning Sheets for ScanX Intraoral (12 Pack)	179.00
B3020	Cleaning Sheets for ScanX Intraoral (25 Pack)	315.00
D1010	Cleaning Sheets for ScanX Duo (12 Pack)	102.00
D1020	Cleaning Sheets for ScanX Duo (25 Pack)	190.00
J1020	Cleaning Sheet for ScanX Duo Touch (12 Pack)	102.00
J1025	Cleaning Sheet for ScanX Duo Touch (25 Pack)	190.00
G8030	Cleaning Sheets for ScanX Swift (12 Pack)	42.00
G8035	Cleaning Sheets for ScanX Swift (25 Pack)	78.00
B8910	Cleaning Wipes for Phosphor Plates (PSPs) (50 Pack)	93.45
G8195	Barrier Film (Roll of 900)	59.00

NOTE: Air Techniques will accept returned product that is unopened and in resalable condition within 90 days of the invoice date to receive full credit without a stocking fee.



ProVecta 3D Prime
PN A7750



CBCT Fields of View

PROVECTA® 3D Prime



Capture exceptional 2D or 3D images

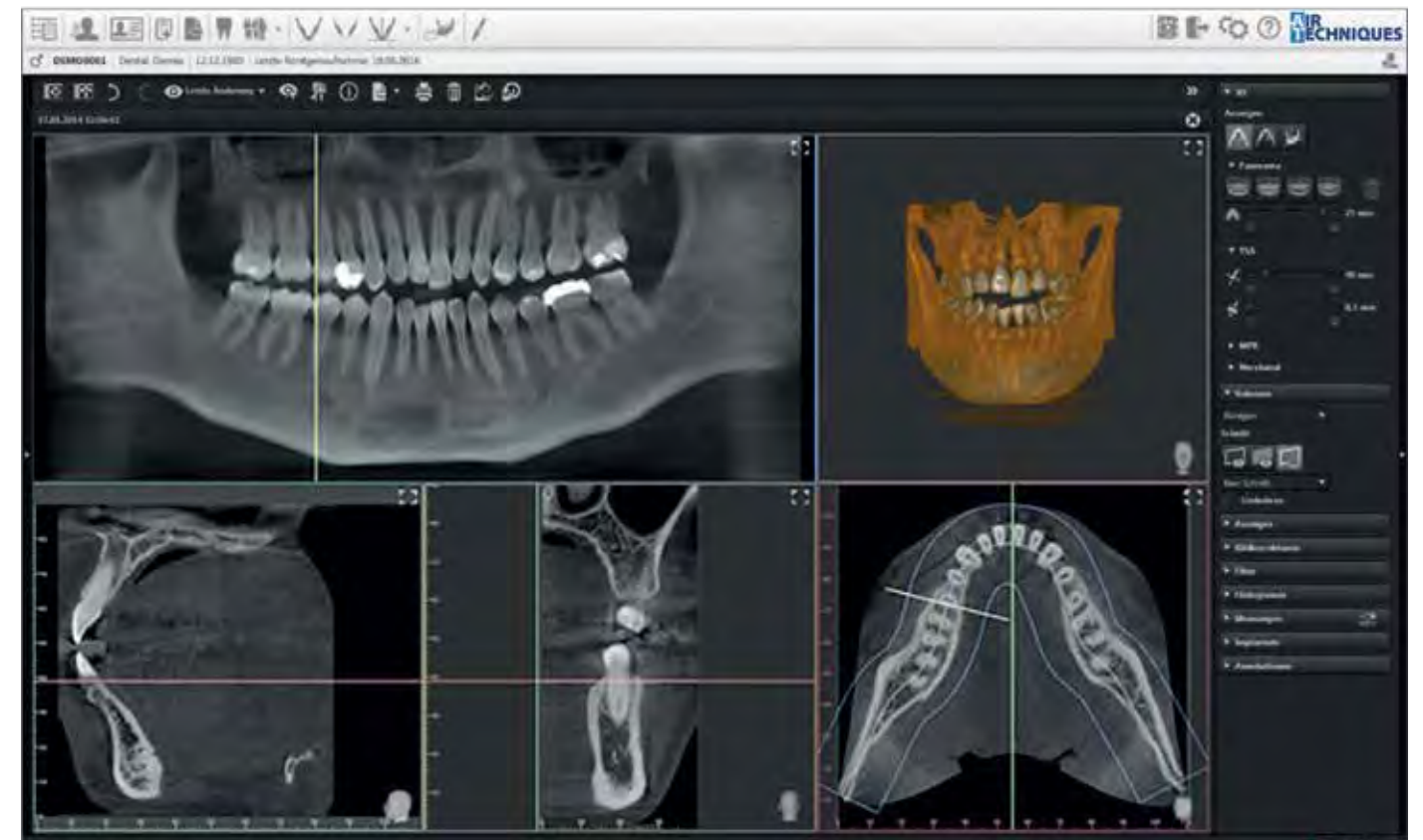

PART NO.	DESCRIPTION	PRICE IN \$
A7750	ProVecta 3D Prime	81,995.00
A7807	Extended Warranty	2,555.00
A7751	Bite Block (3 pieces)	48.00
A7395	Hygiene Protective Cover Bite Blocks (100 Pack)	24.00
A7754	Bottom Wall Bracket Set, 13.75"	425.00
A7757	Fiber Optic Cable, 5 m	98.00
A7758	Fiber Optic Cable, 20 m	165.00
A7759	Consistency Check Test Body 3D Set	2,250.00
A7760	Acceptance Test Body 3D	4,250.00
A7800	Temple Support Plus	440.00
A7803	Cushion for head support plus, right and left	155.00
A7805	Chin holder for bite block	185.00
A7804	Dell PC	2,985.00
A7740	Model Holder with Cushion	235.00
A7741	Model Holder Cushions (QTY of 5)	55.05

SPECIFICATIONS ProVecta 3D Prime	
Dimensions (inches W x D x H)	47.72 x 60.83 x 55.35- 86.85
Weight Without Base Plate (Lbs)	396
Main Voltage	200-240 VAC
Frequency	50/60 Hz

PROVECTA® 3D Prime Ceph



ProVecta 3D Prime Ceph
PN A7850

Head lateral L

PA head

SMV (submentovertex)

Waters view

Hand (Carpus)

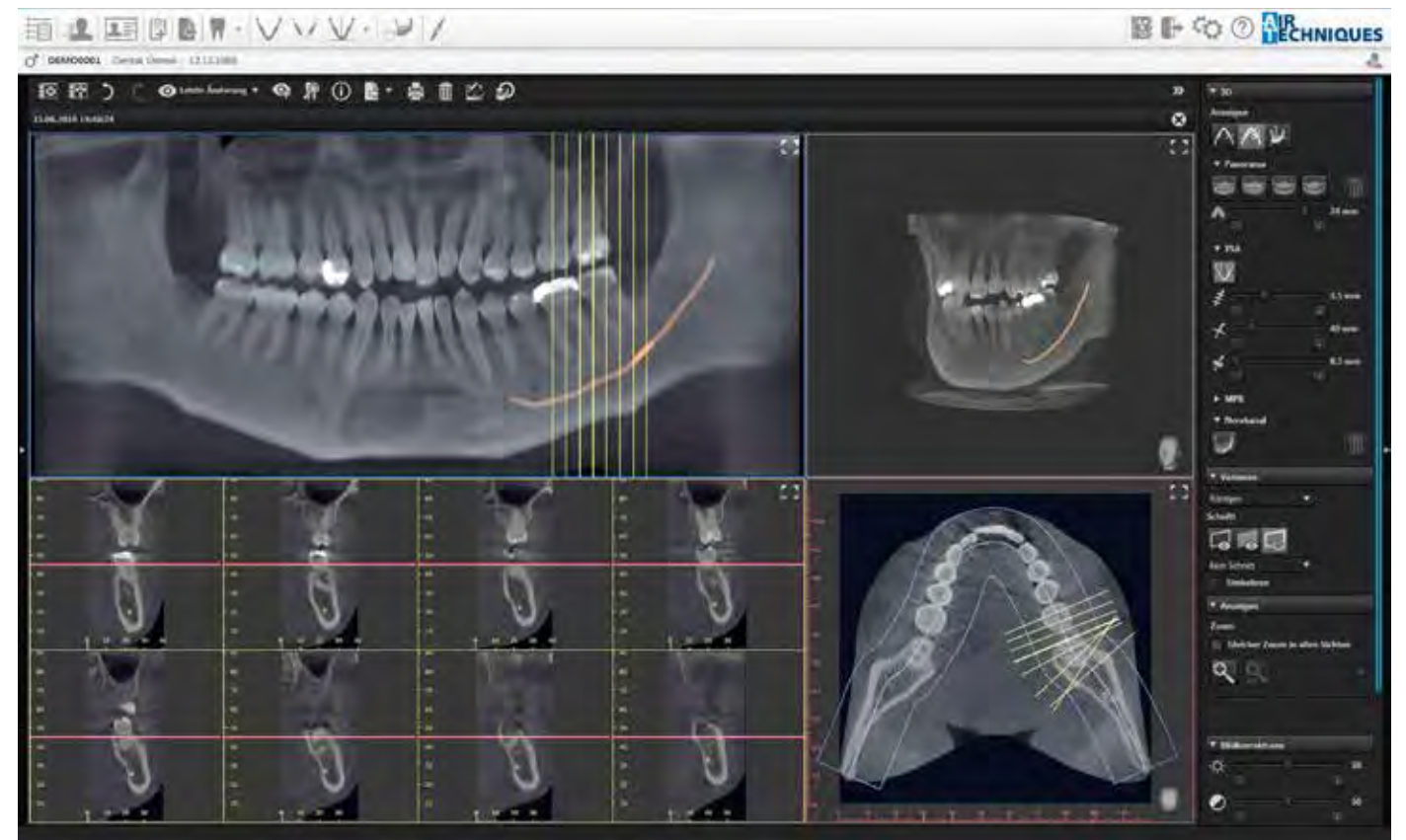

PART NO.	DESCRIPTION	PRICE IN \$
A7850	ProVecta 3D Prime Ceph	102,495.00
A7857	Extended Warranty	2,555.00
A7815	Base Plate - Floor Stand	2,500.00
A7751	Bite Block (3 pieces)	48.00
A7395	Hygiene Protective Cover Bite Blocks (100 Pack)	24.00
A7754	Bottom Wall Bracket Set, 13.75"	425.00
A7757	Fiber Optic Cable, 5 m	98.00
A7758	Fiber Optic Cable, 20 m	165.00
A7759	Consistency Check Test Body 3D Set	2,250.00
A7760	Acceptance Test Body 3D	4,250.00
A7800	Temple Support Plus	440.00
A7803	Cushion for head support plus, right and left	155.00
A7805	Chin holder for bite block	185.00
A7804	Dell PC	2,985.00
A7740	Model Holder with Cushion	235.00
A7741	Model Holder Cushions (QTY of 5)	55.05

SPECIFICATIONS ProVecta 3D Prime Ceph

Dimensions (inches W x D x H)	76.41 x 63.58 x 55.35- 86.85
Weight Without Base Plate (Lbs)	445
Main Voltage	200-240 VAC
Frequency	50/60 Hz



ProVecta S-Pan
PN A7350

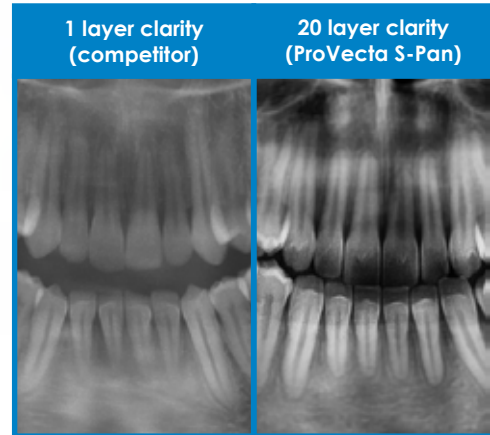

Clarity Comparison

PROVECTA® S-Pan

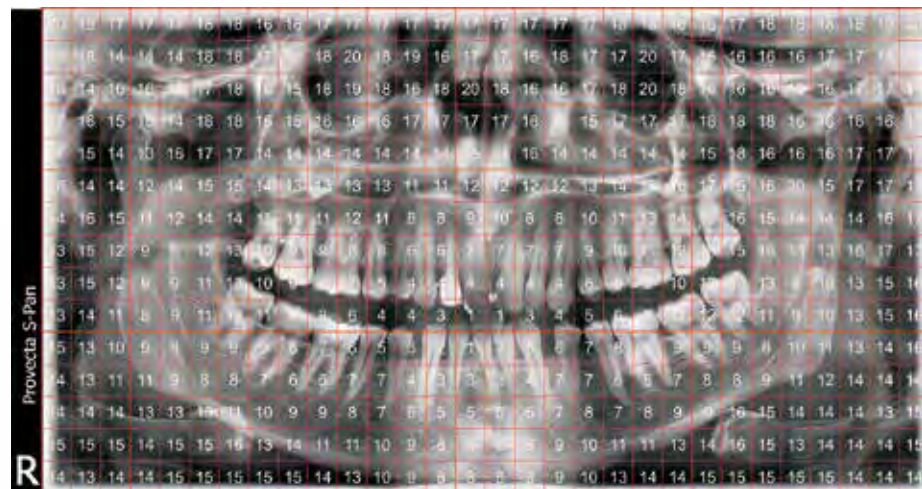

Selecting from 20,000 image fragments to create one exceptional image

Optional Base Plate
PN A7355



Child OPG image

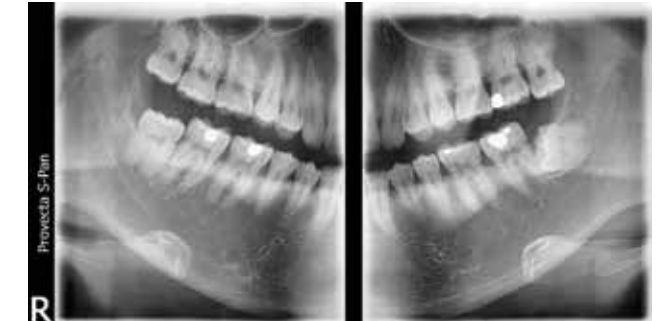

Bitewing image



Sinus image

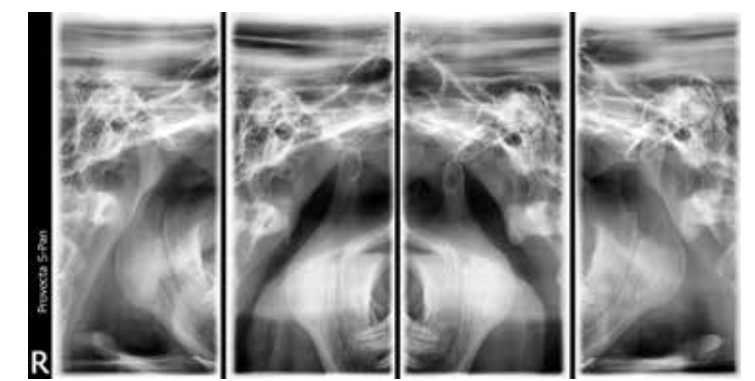

TMJ image

PART NO.	DESCRIPTION	PRICE IN \$
A7350	ProVecta S-Pan X-ray	38,650.00
A7560	ProVecta S-Pan EPW (Extended Parts Warranty)	1,595.00
A7355	Base Plate - Floor Stand	2,395.00
A7395	Hygiene Protective Cover Bite Blocks (100 Pack)	24.00
A7372	Head Support with Cushions	78.00
A7376	Bite Block (3 pieces)	62.00
A7390	Chin Support for Edentulous Jaws	62.00
A7391	Chin Support for Mandibular Joint Image	49.00
A7392	Chin Support for Sinus Image	49.00
A7375	Holder for Bite Block	55.00
A7396	Hygiene Protective Silicone for Temple (3 Pairs - Old Style)	55.00

SPECIFICATIONS ProVecta S-Pan	
Dimensions (inches W x D x H)	38.97 x 44.88 - 45.67 x 89.88
Weight Without Base Plate (Lbs)	231
Weight With Base Plate (Lbs)	342
Main Voltage	200 - 240 VAC
Frequency	50/60 Hz

PROVECTA® S-Pan Ceph



ProVecta S-Pan Ceph
PN A7550

Optional Base Plate Available
PN A7355
(See Page 20)



Adult Panoramic Image



Ceph Image

PART NO.	DESCRIPTION	PRICE IN \$
A7550	ProVecta S-Pan Ceph X-ray	63,545.00
A7561	ProVecta S-Pan Ceph EPW (Extended Parts Warranty)	1,595.00
A7355	Base Plate - Floor Stand	2,395.00
A7395	Hygiene Protective Cover Bite Blocks (100 Pack)	24.00
A7372	Head Support with Cushions	78.00
A7376	Bite Block (3 pieces)	62.00
A7390	Chin Support for Edentulous Jaws	62.00
A7391	Chin Support for Mandibular Joint Image	49.00
A7392	Chin Support for Sinus Image	49.00
A7375	Holder for Bite Block	55.00
A7513	Nose Support	175.00
A7514	Ear Cushions with Holders	52.00
A7511	Carpus Plate	655.00
A7396	Hygiene Protective Silicone for Temple (3 Pairs - Old Style)	55.00

SPECIFICATIONS ProVecta S-Pan Ceph	
Dimensions (inches W x D x H)	76.29 x 44.88 - 45.67 x 89.88
Weight Without Base Plate (Lbs)	284
Weight With Base Plate (Lbs)	394
Main Voltage	200 - 240 VAC
Frequency	50/60 Hz



PART NO.	DESCRIPTION	PRICE IN \$
A6350-15D	ProVecta HD Intraoral X-Ray Wall Mount Unit, 18" Arm Total Reach: 66" Two-Stud Wall Mount	5,645.00
A6350-15S	ProVecta HD Intraoral X-Ray Wall Mount Unit, 18" Arm Total Reach: 66" Single-Stud Wall Mount	5,645.00
A6350-24D	ProVecta HD Intraoral X-Ray Wall Mount Unit, 24" Arm Total Reach: 72" Two-Stud Wall Mount	5,645.00
A6350-24S	ProVecta HD Intraoral X-Ray Wall Mount Unit, 24" Arm Total Reach: 72" Single-Stud Wall Mount	5,645.00
A6350-33D	ProVecta HD Intraoral X-Ray Wall Mount Unit, 36" Arm Total Reach: 84" Two-Stud Wall Mount	5,645.00
A6350-33S	ProVecta HD Intraoral X-Ray Wall Mount Unit, 36" Arm Total Reach: 84" Single-Stud Wall Mount	5,645.00
A6320	ProVecta HD Remote Exposure Switch (Doorbell)	245.00
A6400	ProVecta HD Control Panel Extension Kit	190.00
A6336	Single Stud Mounting Plate	492.00
A6330	Double Stud Mounting Plate	495.00



THE HYBRID SOLUTION

BEST OF BOTH WORLDS, brought together with accuracy and precision of the ProVecta HD. If you are looking for speed, comfort and quality, the SensorX and ScanX combination is here! This "Hybrid Solution" clearly demonstrates the mindset that sensors and PSP technology are not mutually exclusive. By using both technologies together, you get the best of both worlds and exceed the wide-ranging intraoral X-ray demands for 100% of your patients.

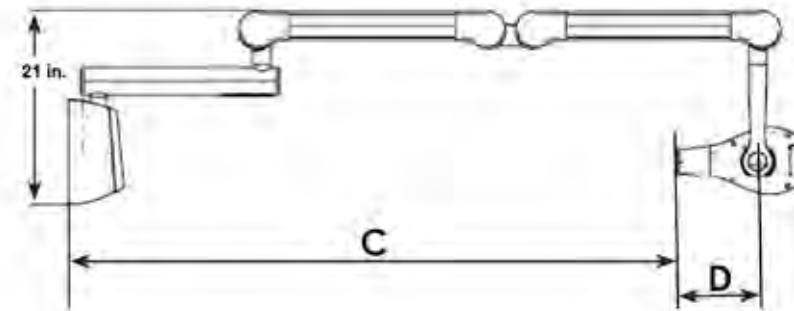

HORIZONTAL ARM LENGTH	A	B	C	D
17.7" PN A6350-15	24.4"	30.2"	66.5"	8.6"
23.6" PN A6350-24	31"	36.5"	71.75"	8.6"
35.4" PN A6350-33	42"	48"	83.3"	8.6"

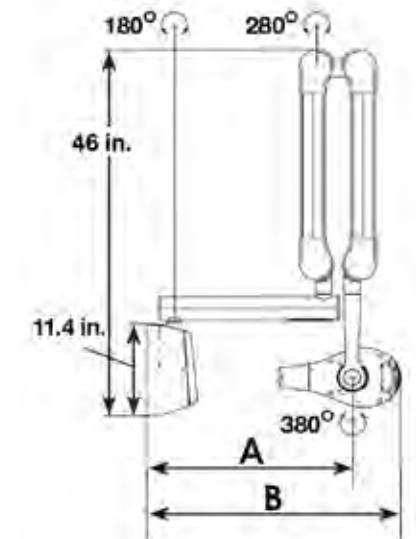

SPECIFICATIONS ProVecta HD (short / medium / long)	
Arm Length (inches)	66 / 72 / 84
Storage Height (inches)	46
Weight (Lbs)	55 / 56 / 59
Focal Spot Size (mm)	0.4 (IEC 60336)
Power Consumption (W)	500
Communication Connection	2 Wire, RJ45, RJ11, and 3 Wire

CAM▶X® Triton HD

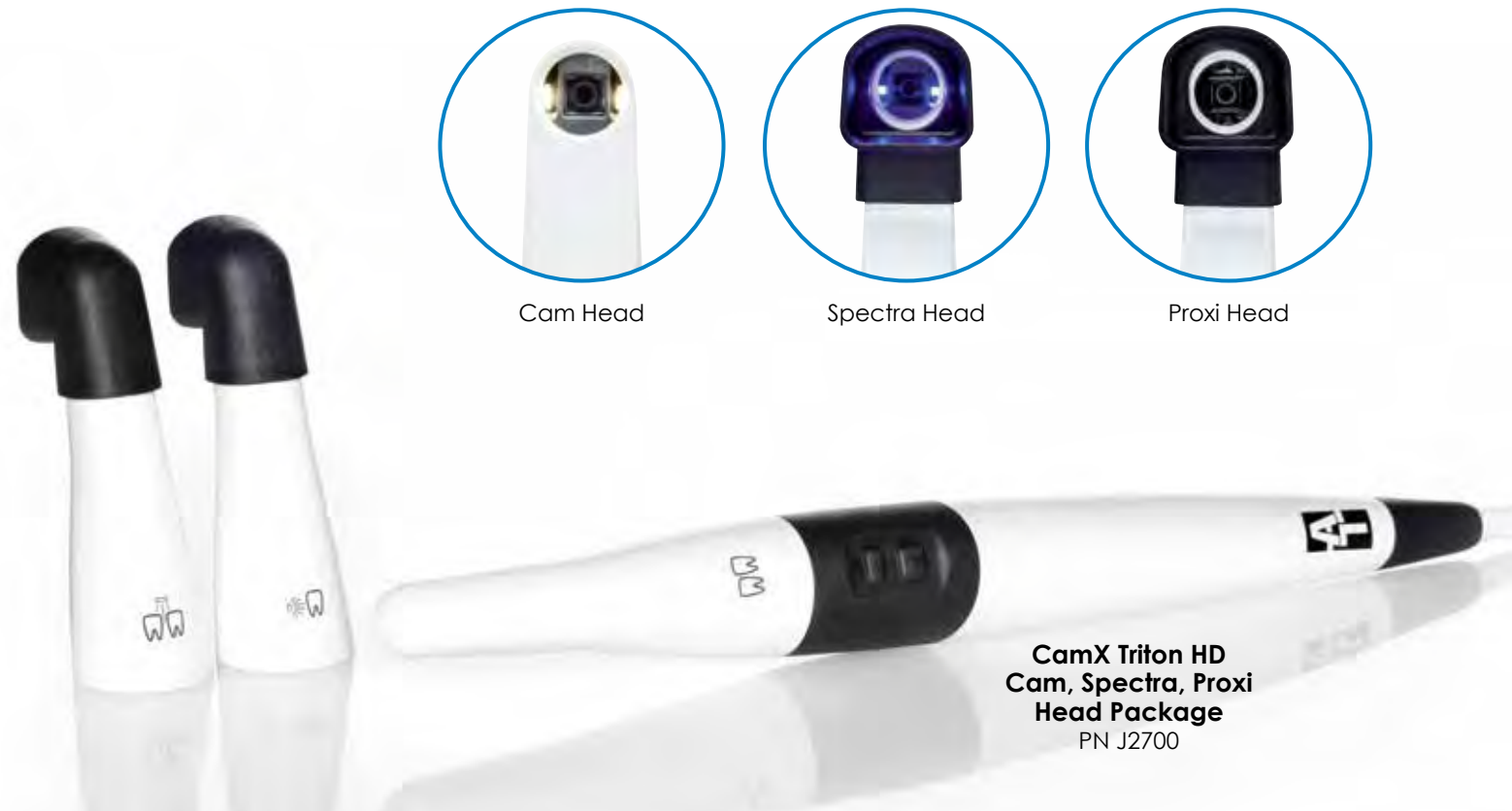

PART NO.	DESCRIPTION	PRICE IN \$
J2700	CamX Triton HD Cam, Spectra, Proxi Head Package	8,175.00
J2500	CamX Triton HD Cam, Spectra Head Package	7,125.00
J2900	CamX Triton HD Cam, Proxi Head Package	7,125.00
J2600	CamX Triton HD Cam Head Package	5,995.00
J2610	CamX Triton HD Cam Head-Only	1,175.00
J2710	CamX Triton HD Spectra Head-Only	1,175.00
J2910	CamX Triton HD Proxi Head-Only	1,175.00
J2560	CamX Triton HD, USB HUB	515.00
J2530	CamX Triton HD Camera Sheath (500 Pack)	455.00
J2525	CamX Triton HD Camera Sheath (100 Pack)	102.00
J2721	CamX Triton HD Distance Spacer (25)	202.00
J2550	CamX Triton HD Storage Box for Heads	50.00
J2540	CamX Triton HD Wall Mount	65.00
J2021	CamX USB Cable Holder	12.00
J2050	Air Techniques Lens Cleaning Cloth	5.00

HD CAM IMAGES



PROXI CAM IMAGES

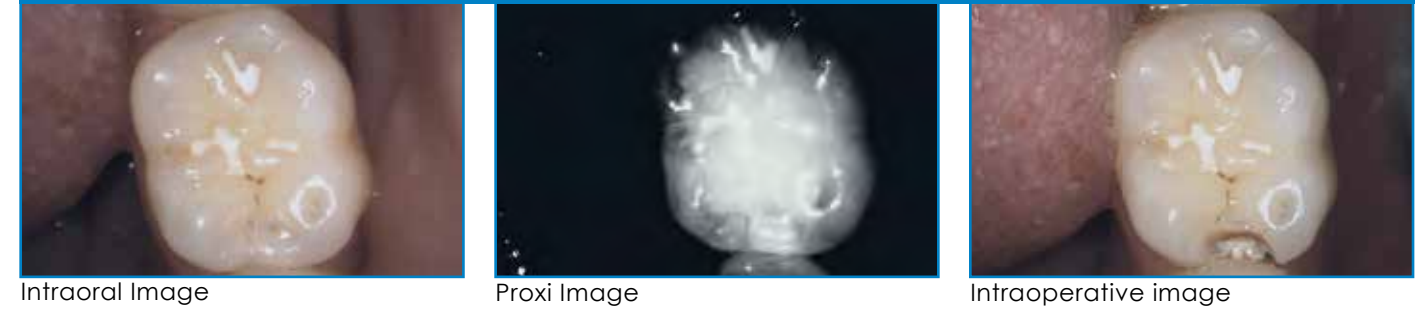

SPECTRA CAM IMAGES

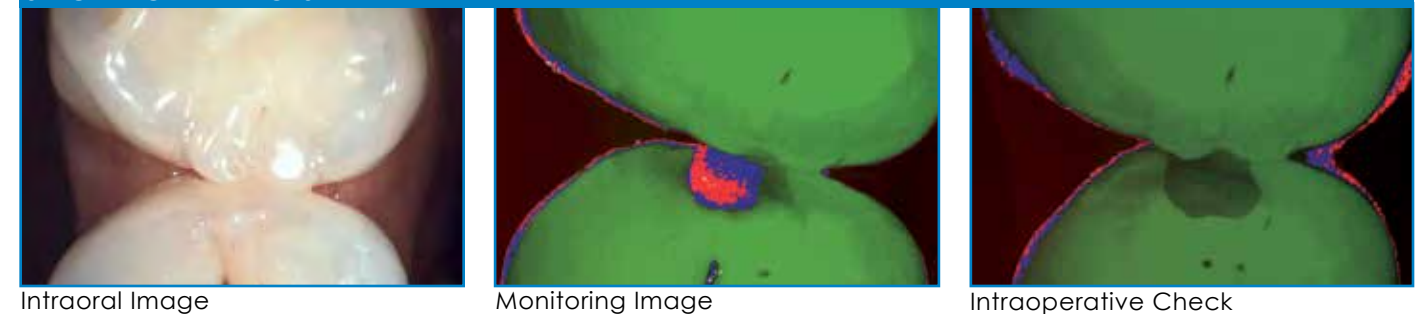

CAM▶X® Elara



Flexible & Tangle Resistant Cable



Ergonomic Image Capture



Modern Sleek Design w/Automatic Activation/Deactivation



CamX Elara Intraoral Camera
PN J2100



PART NO.	DESCRIPTION	PRICE IN \$
J2100	CamX Elara Intraoral Camera	4,025.00
J2800	CamX Elara/Spectra Intraoral Imaging Combo	7,150.00
J2030	CamX Elara/Spectra Camera Sheaths (500 Pack)	455.00
J2025	CamX Elara/Spectra Camera Sheaths (100 Pack)	102.00
J2040	CamX Elara/Spectra Wall Mount	65.00
J2020	CamX Elara/Spectra USB Cable 8 ft.	155.00
J2061	CamX Elara/Spectra USB Cable Extender 5.9 ft.	45.00
J2021	CamX USB Cable Holder	12.00

CAM▶X® Spectra

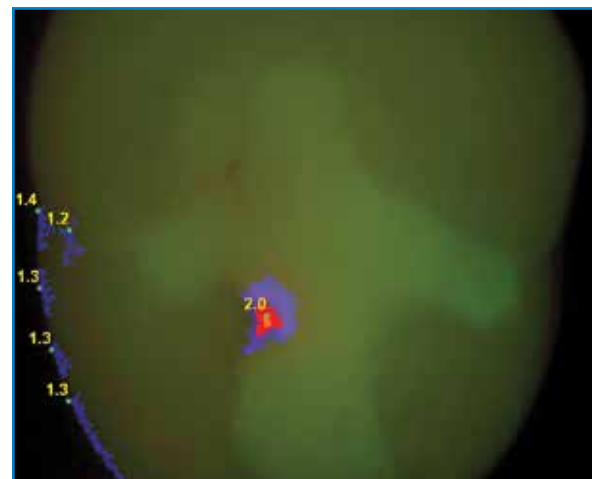
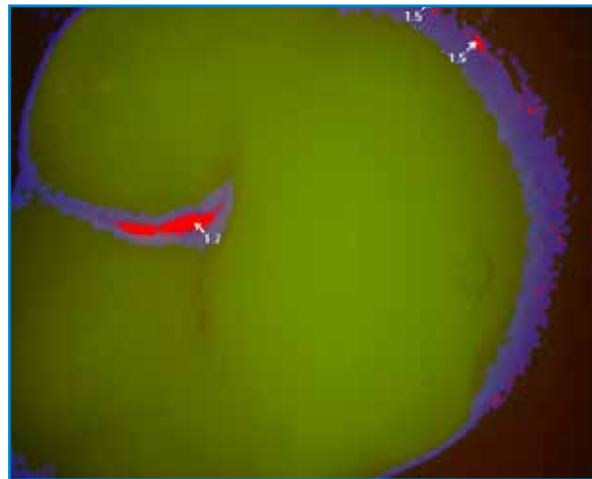

CamX Spectra
Caries Detection Aid
PN J2300

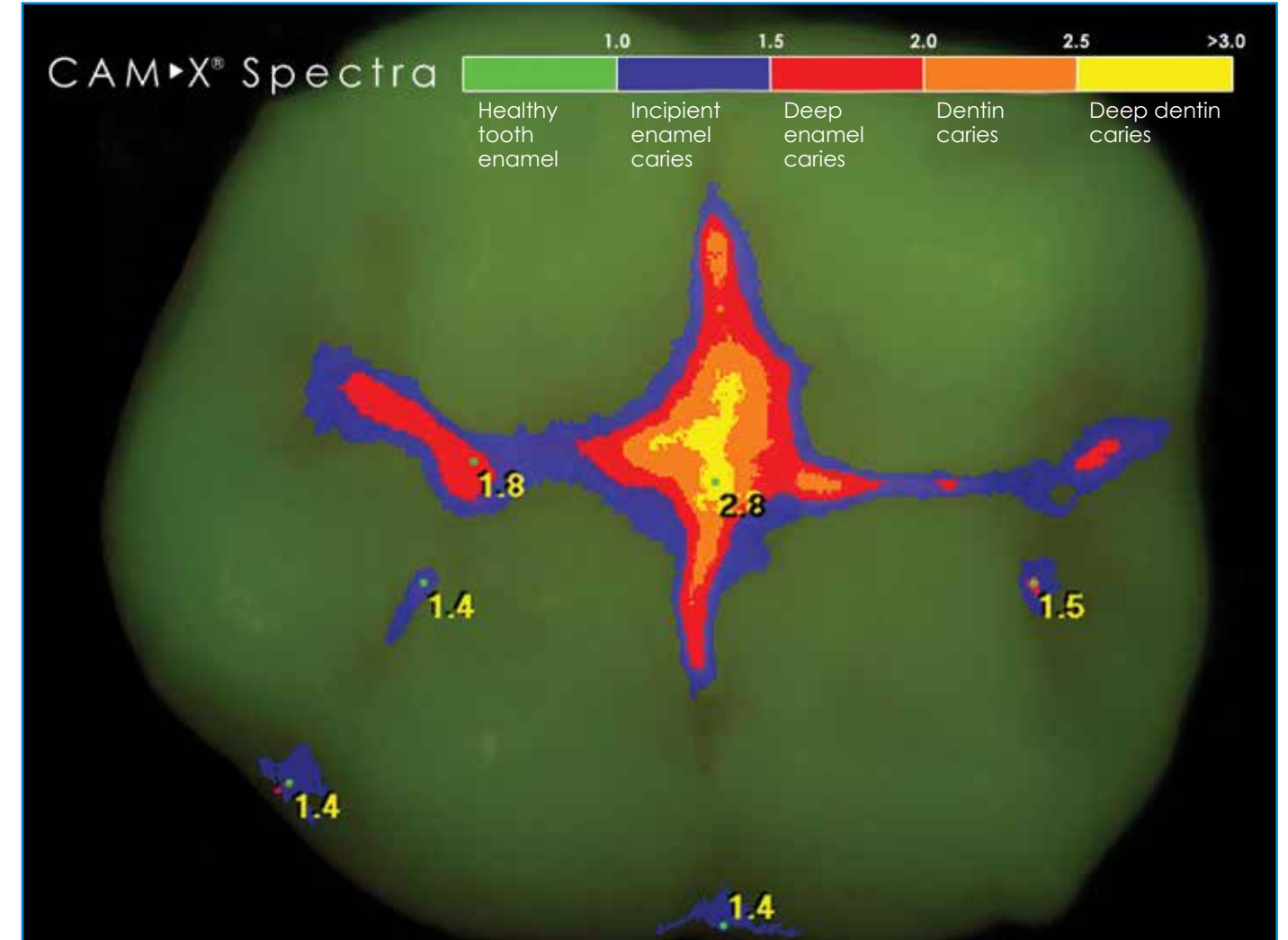

PART NO.	DESCRIPTION	PRICE IN \$
J2300	CamX Spectra Caries Detection Aid	4,025.00
J2800	CamX Spectra/Elara Intraoral Imaging Combo	7,150.00
J2321	CamX Spectra Distance Spacer (25)	202.00
J2030	CamX Spectra/Elara Camera Sheath (500 Pack)	455.00
J2025	CamX Spectra/Elara Camera Sheath (100 Pack)	102.00
J2040	CamX Spectra/Elara Wall Mount	65.00
J2020	CamX Spectra/Elara USB Cable 8 ft.	155.00
J2061	CamX Spectra/Elara USB Cable Extender 5.9 ft.	45.00
J2021	CamX USB Cable Holder	12.00



Vision Monitor
(PC Monitor/phones not included)



NEW
Coming soon...

Vision Monitor Core Features

- **IoT Condition Monitoring** system with web based user interface (on web and mobile App)
- **Alarms and (pre-)warnings** are reported immediately to the desktop and by email
- **Remote access** to practice equipment via Cloud: easy, safe and secure device configuration

PART NO.	DESCRIPTION: VISION MONITOR	PRICE IN \$
N1200	Vision Monitor	1,495.00
	DESCRIPTION: DBSWIN	
E7210	DBSWIN X-Ray Module	1,175.00
E7215	DBSWIN Video Module	1,175.00
E7220	DBSWIN DICOM Starter License (1)	2,505.00
E7221	DBSWIN DICOM Starter Additional License (each)	715.00
E7225	DBSWIN DICOM Print	1,425.00



PART NO.	DESCRIPTION	PRICE IN \$
E7305	VisionX Base	535.00
E7310	VisionX X-ray Module	535.00
E7315	VisionX Video Module	535.00
E7320	VisionX DICOM Starter License (1)	3,025.00
E7321	VisionX DICOM Starter Additional License (each)	635.00
E7322	VisionX 3D Module	3,025.00
E7324	VisionX Mobile Connect Module	130.00
E7325	VisionX Inspect Module	230.00
E7326	VisionX Upgrade	845.00
E7360	VisionX SICAT Implant Module	9,995.00



A/T2000[®]
XR

A/T 2000[®] XR
PN 45005



PERI-PRO[®] III



Peri-Pro III
(Shown with Daylight Loader)
PN 9400DL



Daylight Loader
PN 90090

PART NO.	DESCRIPTION	PRICE IN \$
45005	A/T 2000 XR w/Chemistry Includes: 1 leveling base, 1 bottle spray 2000 Plus, 4 Air Techniques cleaning films, 1 instructional DVD, 1 case chemistry (PN 40270), 1 bottle of starter (PN 40280). Electrical: 115 Volts, 60 Hz, 8 Amps Dimensions: 14.25" x 15" x 26" (W x H x D) Weight: 75 Lbs. Water Pressure: 80 psi max. / 30 psi min. Water Flow: 1/2 gallon per minute (while processing film)	14,995.00
45110	Daylight Loader for A/T 2000[®] XR Allows processor to be installed outside the darkroom. Fits A/T 2000, A/T 2000 PLUS and A/T 2000 XR Dimensions: 16.25" x 21.50" x 13.75" (W x H x D) Color: Grey	2,315.00

PART NO.	DESCRIPTION	PRICE IN \$
94000	Peri-Pro III: 115V, 60Hz For automatic chemistry temperature control. Includes: 1 case chemistry (PN 90800) Film Carriers: 3 Pedo film carriers, 2 adult anterior film carriers, 2 bite-wing film carriers, 1 occlusal film carrier Electrical: 115 VAC, 5 Amps. Dimensions: 25" x 8.5" x 10" (W x H x D). Weight: 22 Lbs. Processing Capacity: Accepts 8 #2 films, or carriers loaded with 0, 1, 3, or 4 films Processing Time: 5 minutes	5,135.00
94000DL	Peri-Pro III w/ Daylight Loader; 115V, 60Hz For film processing inside or outside a darkroom. Dimensions: 25" x 15.75" x 10" (W x H x D). Weight: 23 Lbs.	5,675.00
90090	Daylight Loader for Peri-Pro For film processing inside or outside of a darkroom. Attaches to the cover of all Peri-Pro models.	585.00



PACKAGE PROGRAMS

AIR COMPRESSORS

DRY VACUUMS

WET VACUUMS

AMALGAM SEPARATORS

EQUIPMENT ACCESSORIES

CLINICAL EQUIPMENT SOLUTIONS

Users	AirStar	Sound Cover	VacStar Wet Vac	QTY	Remote Air Intake	Water Filter / Bypass System	Control Panel	Stack Rack
1-2	AS10	AS10C	VS20	1	85491	53020	53250	56600
1-2	AS10NEO		VS20	1	85491	53020	53250	56600
1-2	AS12	AS12C	VS20	1	85491	53020	53250	56600
2-3	AS21	AS21C	VS40	1	85492	53020	53250	56600
2-3	AS21NEO		VS40	1	85492	53020	53250	56600
2-3	AS22	AS22C	VS40	1	85492	53020	53250	56600
2-3	AS22NEO		VS40	1	85492	53020	53250	56600
2-3	AS22NEO		VS40	1	85492	53020	53250	56600
3-4	AS30	AS30C	VS50	1	85492	53170	53133	56600
3-4	AS30	AS30C	VS50H	1	85492	53170	53133	56600
3-4	AS30NEO		VS50	1	85492	53170	53133	56600
3-4	AS30NEO		VS50H	1	85492	53170	53133	56600
4-6	AS40	AS40C	VS80	1	87361	53170	53133	56650
4-6	AS40	AS40C	VS80H	1	87361	53170	53133	56650
4-6	AS40NEO		VS80	1	87361	53170	53133	56650
4-6	AS40NEO		VS80H	1	87361	53170	53133	56650
5-7	AS50	AS50C	VS80	1	85493	53170	53133	56650
5-7	AS50	AS50C	VS80H	1	85493	53170	53133	56650
5-7	AS50NEO		VS80	1	85493	53170	53133	56650
5-7	AS50NEO		VS80H	1	85493	53170	53133	56650
7-12	AS70		VS80	2	85494	53170	53250	56650
7-12	AS70		VS80H	2	85494	53170	53250	56650
7-12	AS70NEO		VS80	2	85494	53170	53250	56650
7-12	AS70NEO		VS80H	2	85494	53170	53250	56650
10-15	AS100		VS80	2	85511	53170	53250	56650
10-15	AS100		VS80H	2	85511	53170	53250	56650

Users	AirStar	Sound Cover	Mojave DryStar Monitor Dry Vac	Remote Air Intake	Water Filter / Bypass System	Control Panel	Stack Rack
1-2	AS10	AS10C	LT3M	85491	53020	53250	56600
1-2	AS10	AS10C	V3M	85491	53020	53250	56600
1-2	AS12	AS12C	LT3M	85491	53020	53250	56600
1-2	AS12	AS12C	V3M	85491	53020	53250	56600
2-3	AS21	AS21C	LT3M	85492	53020	53250	56600
2-3	AS21	AS21C	V3M	85492	53020	53250	56600
2-3	AS22	AS22C	LT3M	85492	53020	53250	56600
2-3	AS22	AS22C	V3M	85492	53020	53250	56600
3-4	AS30	AS30C	LT3M	85492	53020	53250	56600
3-4	AS30	AS30C	V3M	85492	53020	53250	56600
4-6	AS40	AS40C	V3M	87361	53020	53250	56650
4-6	AS40	AS40C	LT5M	87361	53020	53250	56600
4-6	AS40	AS40C	V5M	87361	53170	53250	56650
5-7	AS50	AS50C	LT5M	85492	53020	53250	56600
5-7	AS50	AS50C	V5M	85493	53170	53250	56650
5-7	AS50	AS50C	2V3M	85493	53170	53250	56650
5-7	AS50	AS50C	2V3CTM	85493	53170	53250	56650
7-12	AS70		V7M	85494	53170	53250	56650
7-12	AS70		2V5M	85494	53170	53250	56650
7-12	AS70		2V5CTM	85494	53170	53250	56650
10-15	AS100		2V5M	85511	53170	53250	56650
10-15	AS100		2V5CTM	85511	53170	53250	56650
10-15	AS100		2V7M	85511	53170	53250	56650



AirStar 10 NEO
PN AS10NEO



AirStar 30 NEO
PN AS30NEO



AirStar 50 NEO
PN AS50NEO



AirStar 70 NEO
PN AS70NEO

PART NO.	DESCRIPTION	PRICE IN \$
AS10NEO	AirStar 10 NEO; 1-2 Simultaneous Users; 1.0HP, Single, 120 V	7,450.00
AS21NEO	AirStar 21 NEO; 2-3 Simultaneous Users; 1.6HP, Single, 120 V	8,896.00
AS22NEO	AirStar 22 NEO; 2-3 Simultaneous Users; 1.6HP, Single, 220 V	8,896.00
AS30NEO	AirStar 30 NEO; 3-4 Simultaneous Users; 1.0HP, Twin, 220 V	10,538.00
AS40NEO	AirStar 40 NEO; 4-6 Simultaneous Users; 1.0HP, Single & 1.6HP, Single, 220 V	12,070.00
AS50NEO	AirStar 50 NEO; 5-8 Simultaneous Users; 1.6HP, Twin, 220 V	14,318.00
AS70NEO	AirStar 70 NEO; 7-12 Simultaneous Users; 1.6HP, Triple, 220 V	19,022.00

Recommend using Preventative Maintenance Kits found on page 42.

AIRSTAR[®] NEO



WARRANTY:
Full System
5 years

SPECIFICATIONS	AirStar 10 NEO	AirStar 21 NEO	AirStar 22 NEO	AirStar 30 NEO
Simultaneous Users	1-2	2-3	2-3	3-4
Compressor Head	Single 1.0 HP	Single 1.6 HP	Single 1.6 HP	Twin 1.0 HP
CFM @ 80psi (Cubic Ft./Min.)	2.5	5.0	5.0	5.0
Tank Size (Gallons)	8	8	8	8
Voltage Rating (V)	120	120	220	220
Voltage (Min/Max)◆	108/132	108/132	198/242	198/242
Panel Breaker (A)	20	30	20	20
Wire Size (Gauge)	12	10	12	12
Weight (Lbs)	175	185	185	230
Dimensions W x H x D (inches)	26.5 x 29.5 x 20	26.5 x 29.5 x 20	26.5 x 29.5 x 20	26.5 x 29.5 x 20

SPECIFICATIONS	AirStar 40 NEO	AirStar 50 NEO	AirStar 70 NEO
Simultaneous Users	4-6	5-8	7-12
Compressor Head	Single 1.0 HP & Single 1.6 HP	Twin 1.6 HP	Triple 1.6 HP
CFM @ 80psi (Cubic Ft./Min.)	7.5	10.0	15.0
Tank Size (Gallons)	16	16	24
Voltage Rating (V)	220	220	220
Voltage (Min/Max)◆	198/242	198/242	198/242
Panel Breaker (A)	20	30	40
Wire Size (Gauge)	12	10	8
Weight (Lbs)	270	285	395
Dimensions W x H x D (inches)	30.75 x 32.5 x 21	30.75 x 32.5 x 21	48 x 32.5 x 21

◆ See Page 60 on Buck/Boost Transformer if voltage is near or outside of min/max ratings.

AIRSTAR®



AirStar 40
PN AS40



AirStar 70
PN AS70

PART NO.	DESCRIPTION	PRICE IN \$
AS10	AirStar 10 ; 1-2 Simultaneous Users; 0.75HP, single, 120 V	7,135.00
AS10C	AirStar 10 ; 1-2 Simultaneous Users; 0.75HP, Single, 120 V - w/ Sound Cover	8,290.00
AS12	AirStar 12 ; 1-2 Simultaneous Users; 0.75HP, Single, 220 V	7,135.00
AS12C	AirStar 12 ; 1-2 Simultaneous Users; 0.75HP, Single, 220 V - w/ Sound Cover	8,290.00
AS21	AirStar 21 ; 2-3 Simultaneous Users; 1.5HP, Single, 120 V	8,567.00
AS21C	AirStar 21 ; 2-3 Simultaneous Users; 1.5HP, Single, 120 V - w/ Sound Cover	9,776.00
AS22	AirStar 22 ; 2-3 Simultaneous Users; 1.5HP, Single, 220 V	8,567.00
AS22C	AirStar 22 ; 2-3 Simultaneous Users; 1.5HP, Single, 220 V - w/ Sound Cover	9,776.00
AS30	AirStar 30 ; 3-4 Simultaneous Users; 0.75HP, Twin, 220 V	9,995.00
AS30C	AirStar 30 ; 3-4 Simultaneous Users; 0.75HP, Twin, 220 V - w/ Sound Cover	11,408.00
AS40	AirStar 40 ; 4-6 Simultaneous Users; 0.75HP & 1.5HP, Single, 220 V	11,440.00
AS40C	AirStar 40 ; 4-6 Simultaneous Users; 0.75HP & 1.5HP, Single, 220 V - w/ Sound Cover	13,015.00
AS50	AirStar 50 ; 5-8 Simultaneous Users; 1.5HP, Twin, 220 V	13,682.00
AS50C	AirStar 50 ; 5-8 Simultaneous Users; 1.5HP, Twin, 220 V - w/ Sound Cover	15,485.00
AS70	AirStar 70 ; 7-12 Simultaneous Users; 1.5HP, Triple, 220 V	18,278.00
AS100	AirStar 100 ; 10-15 Simultaneous Users; 2.4HP, Twin, 220V - 3 Phase	21,649.00

Recommend using Preventative Maintenance Kits found on page 42.



WARRANTY:
Full System
5 years

SPECIFICATIONS	AirStar 10	AirStar 12	AirStar 21	AirStar 22
Simultaneous Users	1-2	1-2	2-3	2-3
Compressor Head	Single .75 HP	Single .75 HP	Single 1.5 HP	Single 1.5 HP
CFM @ 80psi (Cubic Ft./Min.)	2.5	2.5	5.0	5.0
Tank Size (Gallons)	6	6	12	12
Voltage Rating (V)	120	220	120	220
Voltage (Min/Max)♦	108/132	198/242	108/132	198/242
Panel Breaker (A)	20	20	20	20
Wire Size (Gauge)	12	12	12	12
Weight* (Lbs)	170	170	200	200
Dimensions W x H x D (inches)	25 x 28.5 x 19.75	25 x 28.5 x 19.75	29 x 30.5 x 20	29 x 30.5 x 20
Dimensions W x H x D w/ Sound Reducing Cover (inches)	25 x 30 x 22.5	25 x 30 x 22.5	31 x 32 x 22.25	31 x 32 x 22.25

SPECIFICATIONS	AirStar 30	AirStar 40	AirStar 50	AirStar 70	AirStar 100
Simultaneous Users	3-4	4-6	5-8	7-12	10-15
Compressor Head	Twin .75 HP	Single .75 HP & Single 1.5 HP	Twin 1.5 HP	Triple 1.5 HP	Twin 2.4 HP
CFM @ 80psi (Cubic Ft./Min.)	5.0	7.5	10.0	15.0	20.0
Tank Size (Gallons)	12	12	20	30	30
Voltage Rating (V)	220	220	220	220	220 - 3 Phase
Voltage (Min/Max)♦	198/242	198/242	198/242	198/242	198/242
Panel Breaker (A)	20	20	20	40	30
Wire Size (Gauge)	12	12	12	8	10
Weight* (Lbs)	240	255	290	430	450
Dimensions W x H x D (inches)	29 x 30.5 x 20	32.5 x 30.5 x 20	35.5 x 33.5 x 20.5	47.75 x 35 x 21.75	46 x 34.5 x 24.5
Dimensions W x H x D w/ Sound Reducing Cover (inches)	31 x 32 x 22.25	33.25 x 32.25 x 22.5	36.5 x 33.5 x 22.75	51 x 36 x 29.5	N/A

♦ See Page 60 on Buck/Boost Transformer if voltage is near or outside of min/max ratings.

* Without Sound Cover

Optimally suited for continuous operation of milling and grinding machines

The constant, uninterrupted flow of compressed air required by milling and grinding machines makes for very long compressor duty cycles. Compressors with simple desiccant dryers are thus not suited to run such machines. Air Techniques' fully developed membrane-drying technology eliminates regeneration times and is designed for continuous operation. A constant supply of dry, compressed air in continuous operation is guaranteed, so your milling process is never interrupted.



RECOMMENDED MODELS		AirStar		AirStar NEO
Mill Make	Mill Model	Milling Machine Kit Required (PN 85510)		
3M	LAVA CNC 240	AS21 / AS22	YES	AS21NEO / AS22NEO
3M	LAVA CNC 500	AS70	YES	AS70NEO
Amann Girrbach	Ceramill Mikro	AS21 / AS22	-	AS21NEO / AS22NEO
Amann Girrbach	Ceramill Motion 2	AS21 / AS22	-	AS21NEO / AS22NEO
Amann Girrbach	M2	AS40	-	AS40NEO
Amann Girrbach	Agrotherm	AS50	-	AS50NEO
Datron	D1	AS40	-	AS40NEO
Datron	Agrotherm	AS70	-	AS70NEO
Heraeus Kulzer	Cara DS Mill 2.5	AS22	-	AS22NEO
IOS	TS150	AS50	YES	AS50NEO
imes-icore	CORiTEC 140i	AS21 / AS22	YES	AS21NEO / AS22NEO
imes-icore	CORiTEC 245i	AS21 / AS22	YES	AS21NEO / AS22NEO
imes-icore	CORiTEC 250i	AS21 / AS22	YES	AS21NEO / AS22NEO
imes-icore	CORiTEC 350i	AS21 / AS22	YES	AS21NEO / AS22NEO
imes-icore	CORiTEC 450i	AS21 / AS22	YES	AS21NEO / AS22NEO
imes-icore	CORiTEC 550i	AS50	YES	AS50NEO
imes-icore	CORiTEC 650i	AS22		AS22NEO
imes-icore	CORiTEC 750i	AS50	YES	AS50NEO
Ivoclar	PrograMill PM3	AS70		AS70NEO
Ivoclar	PrograMill PM5	AS70		AS70NEO
Ivoclar	PrograMill PM7	AS70		AS70NEO
Jensen	Preciso M200	AS21 / AS22	YES	AS21NEO / AS22NEO
Jensen	Preciso M500	AS70	YES	AS70NEO
KaVo	ARTICA Engine	AS22		AS22NEO
KaVo	Everset Engine	AS22		AS22NEO
MB Maschinen	COBRA Mill Desk 5	AS70		AS70NEO
MB Maschinen	COBRA Mill Desk 5	AS100		AS70NEO
MB Maschinen	COBRA Mill Desk 5	AS100		AS70NEO
Novux	NX Mill4	AS21 / AS22	-	AS21NEO / AS22NEO
Novux	NX Mill5	AS21 / AS22	-	AS21NEO / AS22NEO

RECOMMENDED MODELS		AirStar		AirStar NEO
Mill Make	Mill Model	Milling Machine Kit Required (PN 85510)		
Planmeca	E4D Planmill 40	AS21 / AS22	YES	AS21NEO / AS22NEO
Planmeca	E4D Planmill 50	AS22		AS22NEO
R + K	Organical Desktop 3	AS22		AS22NEO
Roland DGA	DWX-4	AS21 / AS22	YES	AS21NEO / AS22NEO
Roland DGA	DWX-4W	AS40	YES	AS40NEO
Roland DGA	DWX-50	AS21 / AS22	YES	AS21NEO / AS22NEO
Roland DGA	DWX-51D	AS21 / AS22	YES	AS21NEO / AS22NEO
Roland DGA	MDX-540	AS21 / AS22	YES	AS21NEO / AS22NEO
Shuetz Dental	Tizian Cut 4	AS21 / AS22	YES	AS21NEO / AS22NEO
Shuetz Dental	Tizian Cut 5	AS21 / AS22	YES	AS21NEO / AS22NEO
Sirona	Inlab MCX5	AS21 / AS22	YES	AS21NEO / AS22NEO
Sirona	Inlab MCXL	AS21 / AS22	YES	AS21NEO / AS22NEO
Straumann	M-Series	AS22		AS22NEO
VHF	CAM 4-K3	AS21 / AS22	-	AS21NEO / AS22NEO
VHF	CAM 4-K4	AS21 / AS22	-	AS21NEO / AS22NEO
VHF	CAM 5-S1	AS21 / AS22	-	AS21NEO / AS22NEO
VHF	CAM 5-S2	AS21 / AS22	-	AS21NEO / AS22NEO
VHF	K5	AS21 / AS22	-	AS21NEO / AS22NEO
VHF	N4	AS21 / AS22	-	AS21NEO / AS22NEO
Wieland	Zenotec	AS40	YES	AS40NEO
Wieland	Zenotec Mini	AS40	YES	AS40NEO
Zirkonzahn	M1	AS40	-	AS40NEO
Zirkonzahn	M2	AS40	-	AS40NEO
Zirkonzahn	M3	AS40	-	AS40NEO
Zirkonzahn	M4	AS40	-	AS40NEO
Zirkonzahn	M5	AS50	-	AS50NEO
Zirkonzahn	M6	AS50	-	AS50NEO
Zubler	DC1	AS21 / AS22	YES	AS21NEO / AS22NEO
Zubler	DC5	AS21 / AS22	YES	AS21NEO / AS22NEO
Zubler	DC7	AS21 / AS22	YES	AS21NEO / AS22NEO



PART NO.	DESCRIPTION: PREVENTATIVE MAINTENANCE KITS	PRICE IN \$
87351	Preventative Maintenance Kit for AS10 / AS10 NEO & AS12 Includes: Qty. 1 compressor head intake filter, Qty. 1 Virus-Bacteria filter 0.01 microns, Qty. 1 membrane bottom filter 35 microns, Qty. 1 top cover o-ring, Qty. 1 bottom filter bowl o-ring, Qty. 1 maintenance record card.	189.00
87352	Preventative Maintenance Kit for AS21/AS21 NEO, AS22/AS22 NEO & AS30/AS30 NEO Includes: Qty. 2 compressor head intake filter, Qty. 1 Virus-Bacteria filter 0.01 microns, Qty. 1 membrane bottom filter 35 microns, Qty. 1 top cover o-ring, Qty. 1 bottom filter bowl o-ring, Qty. 1 filter bowl, Qty. 1 maintenance record card.	284.00
87355	Preventative Maintenance Kit for AS40 & AS40 NEO Includes: Qty. 3 compressor head intake filter, Qty. 1 Virus-Bacteria filter 0.01 microns, Qty. 1 membrane bottom filter 35 microns, Qty. 1 top cover o-ring, Qty. 1 bottom filter bowl o-ring, Qty. 1 filter bowl, Qty. 1 maintenance record card.	452.00
87353	Preventative Maintenance Kit for AS50 & AS50 NEO Includes: Qty. 4 compressor head intake filter, Qty. 1 Virus-Bacteria filter 0.01 microns, Qty. 1 membrane bottom filter 35 microns, Qty. 1 top cover o-ring, Qty. 1 bottom filter bowl o-ring, Qty. 1 filter bowl, Qty. 1 maintenance record card.	429.00
87354	Preventative Maintenance Kit for AS70 & AS70 NEO Includes: Qty. 6 compressor head intake filter, Qty. 2 Virus-Bacteria filter 0.01 microns, Qty. 2 membrane bottom filter 35 microns, Qty. 2 top cover o-ring, Qty. 2 bottom filter bowl o-ring, Qty. 2 filter bowl, Qty. 2 maintenance record card.	642.00
87356	Preventative Maintenance Kit for AS100 Includes: Qty. 8 compressor head intake filter, Qty. 2 Virus-Bacteria filter 0.01 microns, Qty. 2 membrane bottom filter 35 microns, Qty. 2 top cover o-ring, Qty. 2 bottom filter bowl o-ring, Qty. 2 filter bowl, Qty. 2 maintenance record card.	842.00
DESCRIPTION: Air Star Accessories and Spare Parts		
87174	Condensate Filter Bowl, Filter and O-Ring	39.00
87172	Virus-Bacteria Filter 0.01 microns; Membrane Dryer, Top	125.00
89831	Air Intake Filter Replacement: 1 per cylinder for all AirStar solutions	104.35
87168	Tank Outlet 5 Micron Filter, Replacement Filter Assembly Only, 3/8" NPT	104.35
86395	Tank Outlet 5 Micron Filter & Delivery Hose Replacement Kit, 3/8" NPT	255.00
80184	Vibration Pad Kit (Pkg/4)	84.14
85510	Kit; Milling Machine Upgrade, AirStar Classic	84.14
87010	Membrane Dryer; Cartridge Replacement Kit	808.00

PART NO.	DESCRIPTION: SOUND REDUCING COVERS	PRICE IN \$
<i>Reduces operating noise by 2-4 decibels.</i>		
85961	AirStar 10	1,455.00
85180	AirStar 12	1,455.00
85962-1M	AirStar 21	1,740.00
85962-2M	AirStar 22	1,740.00
85963M	AirStar 30	1,845.00
87440M	AirStar 40	2,067.00
89523M	AirStar 50	2,309.00
89574M	AirStar 70 - Requires: Dedicated 220V line w/ receptacle, min 15 amp breaker	5,274.00
<i>NOTE: Sound Reducing Covers will only apply to AirStar Classic models 10 - 70.</i>		
DESCRIPTION: REMOTE AIR INTAKE KITS		
<i>Routes clean air from a remote location to the AirStar.</i>		
85491	AS10 / AS10 NEO, AS12	463.00
85492	AS21 / AS21 NEO, AS22 / AS22 NEO, AS30 / AS30 NEO	484.00
87361	AS40 / AS40 NEO	505.00
85493	AS50 / AS50 NEO	537.00
85494	AS70 / AS70 NEO	558.00
85511	AS100	590.00
89936	Air Intake Filter for Remote Air Intake: 1 Per cylinder for all AirStar Solutions	125.00
DESCRIPTION: TANDEM KITS		
<i>For installations with multiple AirStar units to work as a single system.</i>		
85694	AirStar Classic Tandem Installation Kit Connect 2 compressors to work as one unit.	474.00
85690	AirStar Classic Multiple Compressor Install Kit Connect 3 or 4 AirStars Compressors to work as one unit.	3,087.00



See pg. 28



Mojave DryStar Monitor LT5
PN LT5M

MOJAVE[®] DRYSTAR MONITOR

NEW



Mojave Mobile
PN VMA1

MOJAVE[®] MOBILE

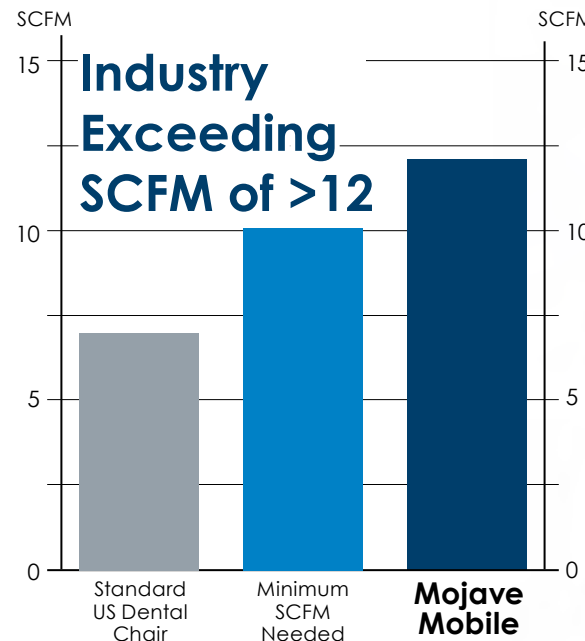

A Standard US Chair has a suction performance of about 7 SCFM due to small piping, the control box, delivery unit, hose size and HVE diameter. To reduce the risk of an infection a minimum of 10 SCFM is needed. The powerful Mojave Mobile has the best performance available with more than 12 SCFM.

PART NO.	DESCRIPTION	PRICE IN \$
VMA1	Mojave Mobile w/ Amalgam Separator	7,570.00

PART NO.	DESCRIPTION: Mojave DryStar Monitor	PRICE IN \$
LT3M	2-4 Simultaneous Users	11,259.00
LT5M	4-6 Simultaneous Users	14,517.00
V3M	3-5 Simultaneous Users; 10-gal. Tank, MMC	14,087.00
V5M	5-7 Simultaneous Users; 10-gal. Tank, MMC	16,144.00
V7M	7-10 Simultaneous Users; 10-gal. Tank, MMC	18,587.00
2V3M	Dual System; 6-10 Simultaneous Users; 10-gal. Tank, MMC	23,876.00
2V3MCT	w/ Unlimited Tank Capacity; Dual System; 6-10 Simultaneous Users; Dual Continuum Tank, MMC	26,458.00
2V5M	Dual System; 10-14 Simultaneous Users; 10-gal. Tank, MMC	28,388.00
2V5MCT	w/ Unlimited Tank Capacity; Dual System; 10-14 Simultaneous Users; Dual Continuum Tank, MMC	30,922.00
2V7M	w/ Unlimited Tank Capacity; Dual System; Dual System; 14-20 Simultaneous Users; Dual Continuum Tank	33,527.00
3V5M	w/ Unlimited Tank Capacity; Triple System; 15-20 Simultaneous Users; Dual Continuum Tank, MMC	39,049.00
4V5M	w/ Unlimited Tank Capacity; Quad System; 20-25 Simultaneous Users; Dual Continuum Tank, MMC	48,549.00
DESCRIPTION: Mojave DryStar Monitor VENT-LESS		
LT3MV	2-4 Simultaneous Users	11,655.00
LT5MV	4-6 Simultaneous Users	15,047.00
V3MV	3-5 Simultaneous Users; 10-gal. Tank, MMC	14,451.00
V5MV	5-7 Simultaneous Users; 10-gal. Tank, MMC	16,474.00
V7MV	7-10 Simultaneous Users; 10-gal. Tank, MMC	19,004.00
2V3MV	Dual System; 6-10 Simultaneous Users; 10-gal. Tank, MMC	24,444.00
2V3MCTV	w/ Unlimited Tank Capacity; Dual System; 6-10 Simultaneous Users; Dual Continuum Tank, MMC	26,995.00
2V5MV	Dual System; 10-14 Simultaneous Users; 10-gal. Tank, MMC	28,886.00
2V5MCTV	w/ Unlimited Tank Capacity; Dual System; 10-14 Simultaneous Users; Dual Continuum Tank, MMC	30,396.00
2V7MV	w/ Unlimited Tank Capacity; Dual System; Dual System; 14-20 Simultaneous Users; Dual Continuum Tank, MMC	34,191.00
3V5MV	w/ Unlimited Tank Capacity; Triple System; 15-20 Simultaneous Users; Dual Continuum Tank, MMC	39,733.00
4V5MV	w/ Unlimited Tank Capacity; Quad System; 20-25 Simultaneous Users; Dual Continuum Tank, MMC	49,433.00
DESCRIPTION: Mojave DryStar Monitor NO HEAT EXCHANGE		
V3M-NHE	3-5 Users; Includes 10-gal. Tank, MMC	13,495.00
V5M-NHE	5-7 Simultaneous Users; 10-gal. Tank, MMC	15,535.00
V7M-NHE	7-10 Simultaneous Users; 10-gal. Tank, MMC	17,942.00
2V3M-NHE	Dual System; 6-10 Simultaneous Users; No Heat Exchanger, 10-gal. Tank, MMC	22,743.00
2V3M-CT-NHE	w/ Unlimited Tank Capacity; Dual System; 6-10 Simultaneous Users; Dual Continuum Tank, MMC	25,294.00
2V5M-NHE	Dual System; 10-14 Simultaneous Users; 10-gal. Tank, MMC	27,217.00
2V5M-CT-NHE	w/ Unlimited Tank Capacity; Dual System; 10-14 Simultaneous Users; Dual Continuum Tank, MMC	29,720.00
2V7M-NHE	w/ Unlimited Tank Capacity; Dual System; Dual System; 14-20 Simultaneous Users; Dual Continuum Tank, MMC	32,279.00
3V5M-NHE	w/ Unlimited Tank Capacity; Triple System; 15-20 Simultaneous Users; Dual Continuum Tank, MMC	37,334.00
4V5M-NHE	w/ Unlimited Tank Capacity; Quad System; 20-25 Simultaneous Users; Dual Continuum Tank, MMC	46,304.00

**NEW
to the
INDUSTRY**



Mojave DryStar Monitor Vent-Less Exhaust ULPA Filter

- Designed to keep the mechanical room, practice and surrounding areas free of infectious diseases.
- Can be used to expel directly into the mechanical room without an external vent or fear of contaminating the office
- Employs a 99.995% ULPA filter. **(Better than HEPA filters!)**

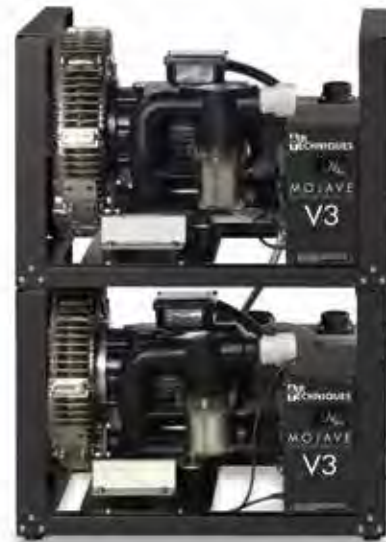

Mojave DryStar Monitor 2V3_MT10
PN 2V7M



Mojave DryStar Monitor V3
PN V3M



SPECIFICATIONS	Mojave Mobile	Mojave DryStar Monitor					
		LT3M	LT5M	V3M	V5M	V7M	2V3M
Simultaneous Users	1	2-4	4-6	3-5	5-7	7-10	6-10
Horsepower	1.1	1.4	1.7	1.5	1.5	2.0	3.2
Voltage Range (Min/Max) ♦	108/132	198/242	198/242	198/242	198/242	198/242	198/242
Panel Breaker (A)	15	20	20	20	20	30	20 (x2)
Weight (Lbs)	85	145	145	Pump -145 Tank - 75	Pump -145 Tank - 75	Pump -145 Tank - 75	Pumps -145(x2) Tank - 75
Pump Dimensions W x H x D (inches)	14.5 x 35 x 25	24 x 20 x 16.5	24 x 20 x 16.5	25 x 17 x 21	25 x 17 x 21	25 x 17 x 21	25 x 34** x 21
Tank Dimensions W x H x D (inches)	N/A	N/A	N/A	29 x 33 x 22	29 x 33 x 22	29 x 33 x 22	29 x 33 x 22



Monarch CleanStream is the **only** cleaner we recommend to break down and eliminate debris build-up that occurs in vacuum lines. For more information turn to page 84.



See pg. 28

WARRANTY:
Full System
5 years



Mojave DryStar Monitor 2V5
PN 2V5M

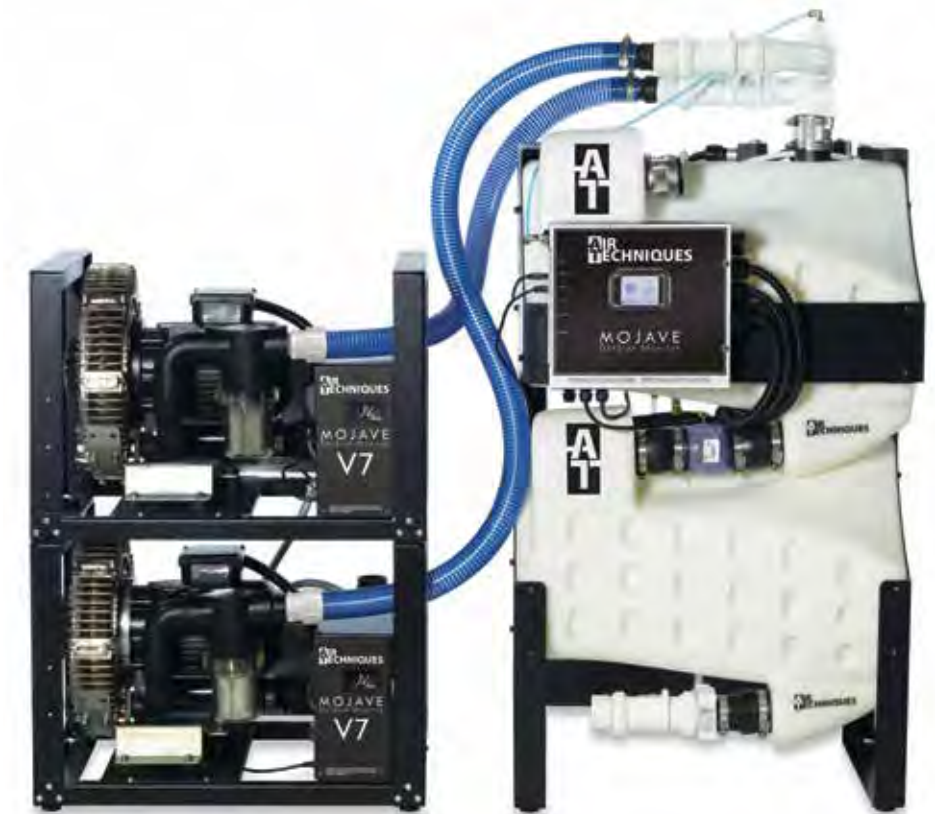

Mojave DryStar Monitor 2V7
PN 2V7M

SPECIFICATIONS	Mojave DryStar Monitor						
	2V3CTM	2V5M	2V5CTM	2V7M	3V5M	4V5M	MMC
Simultaneous Users	6-10	10-14	10-14	14-20	15-20	20-25	N/A
Horsepower	3.0	3.0	3.0	4.0	4.5	6.0	N/A
Voltage Range (Min/Max) ♦	198/242	198/242	198/242	198/242	198/242	198/242	108/132 198/242
Panel Breaker (A)	20 (x2)	20 (x2)	20 (x2)	30 (x2)	20 (x3)	20 (x4)	15
Weight (Lbs)	Pumps - 145(x2) Tank - 150	Pumps - 145(x2) Tank - 75	Pumps - 145(x2) Tank - 150	Pumps - 145(x2) Tank - 150	Pumps - 145(x3) Tank - 150	Pumps - 145(x4) Tank - 150	13
Pump Dimensions W x H x D (inches)	25 x 34** x 21	25 x 34** x 21	25 x 34** x 21	25 x 34** x 21	25 x 51** x 21	25 x 34** x 21 (x2)	13.5 x 11 x 3
Tank Dimensions W x H x D (inches)	29 x 42 x 23	29 x 33 x 23	29 x 42 x 23	29 x 50 x 23	29 x 50 x 23	29 x 50 x 23	N/A

♦ See Page 58 on Buck/Boost Transformer if voltage is near or outside of min/max ratings.
**Pumps/Tanks Stacked



See pg. 28

Monarch CleanStream is the only cleaner we recommend to break down and eliminate debris build-up that occurs in vacuum lines. For more information turn to page 84.

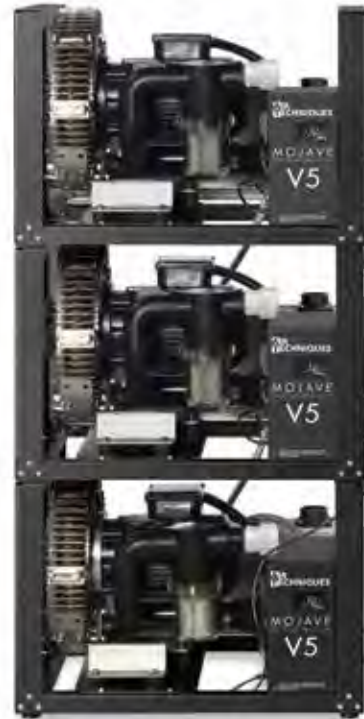

Mojave DryStar Monitor V5 Pump
PN V5MPUMP



Mojave DryStar Monitor Dual Continuum Tank
PN CT20



Mojave DryStar Monitor 10-gal. Tank
PN MT10



Flow Meter Kit
PN FLOWKIT



Flow Meter
PN H8100



Negative Pressure Gauge
PN H8110



Sizing Tool
PN H88106

PART NO.	DESCRIPTION: TANKS	PRICE IN \$
MT10	10-gal. Tank for Mojave DryStar Monitor V3M, V5M, V7M, 2V3M, and 2V5M, 120 V	3,160.00
MT12	10-gal. Tank for Mojave DryStar Monitor V3M, V5M, V7M, 2V3M and 2V5M, 220 V	3,160.00
CT12	Dual Continuum Tank for Mojave DryStar Monitor V15M, 2V15M, 3V15M and 4V15M	4,531.00
CT20	Dual Continuum Tank for Mojave DryStar Monitor 3V5M, 4V5M, 2V3CTM and 2V5CTM, 120V	4,531.00
CT22	Dual Continuum Tank for Mojave DryStar Monitor 3V5M, 4V5M, 2V3CTM and 2V5CTM, 220V	4,531.00
DESCRIPTION: PUMPS		
V3MPUMP	Mojave DryStar Monitor V3M Add-On Pump Only (For office expansion - requires MIK2 or MIK4 Kit)	12,165.00
V3MPUMP-L	Mojave DryStar Monitor V3M Add-On Pump Only -Before 4/2020 (For office expansion - requires MIK2 or MIK4 Kit)	11,295.00
V5MPUMP	Mojave DryStar Monitor V5M Add-On Pump Only (For office expansion - requires MIK2 or MIK4 Kit)	14,534.00
V5MPUMP-L	Mojave DryStar Monitor V5M Add-On Pump Only -Before 4/2020 (For office expansion - requires MIK2 or MIK4 Kit)	13,495.00
V7MPUMP	Mojave DryStar Monitor V7M Add-On Pump Only (For office expansion - requires MIK2 or MIK4 Kit)	16,688.00
V15MPUMP	Mojave DryStar Monitor V15M Add-On Pump Only (For office expansion - requires MIK2 or MIK4 Kit)	24,119.00

PART NO.	DESCRIPTION	PRICE IN \$
FLOWKIT	Complete Kit w/ Flow Meter, Pressure Gauge, Sizing Tool, & Case	199.00
H8100	Flow Meter	99.00
H8110	Negative Pressure Gauge	99.00
H8106	Pipe Wire Gauge Measuring Tool	46.00



Safety Inline Filter
PN H5217



V3M/V5M/V7M Pump Accessory Kit
PN H5170



Mojave Dual System Installation Kit
PN MIK2



Mojave LT3M Accessory Kit
PN H4060



Mojave MT10 Accessory Kit
PN H5210



Mojave Triple & Quad System Installation Kit
PN MIK4

PART NO.	DESCRIPTION: KITS	PRICE IN \$
H5217	Safety Inline Filter (use 1 per pump for all Mojave V3M, V5M, V7Ms)	84.14
H5170	V3M/V5M/V7M Mojave DryStar Monitor Pump Accessory Kit	105.44
H4060	Mojave DryStar Monitor LT3M Accessory Kit	372.00
H5210	Mojave DryStar Monitor MT10 Accessory Kit	638.00
MMREC	Mojave Mobile Collection Container Cartridge & Recycle Kit	214.00
MMREP	Mojave Mobile Collection Container Cartridge Replacement	160.00
MMKIT	Mojave Mobile Collection Container Recycle Kit	84.77
072504100	Mojave Mobile Disposable Filter, Pack of 12	49.00
72504160	Mojave Mobile Disposable Filter, Pack of 36	99.00
711900010	Mojave Mobile Air Exhaust Filter Replacement	199.00

PART NO.	DESCRIPTION: KITS	PRICE IN \$
H5489	Mojave CT12 Accessory Kit	361.00
H5243	Mojave CT20 Accessory Kit	318.00
H5289	Mojave CT22 Accessory Kit	489.00
MIK2	Mojave Dual System Installation Kit (included with dual systems; sold separately for office expansion)	526.00
MIK4	Mojave Triple & Quad System Installation Kit (included with triple and quad systems; sold separately for office expansion)	759.00
H5231	Mojave Powered Automatic Drain Pump (120 V only)	1,370.00
VEF05-E	Replacement Filter Cartridge for Exhaust ULPA Filter 5"	295.00
VEF10-E	Replacement Filter Cartridge for Exhaust ULPA Filter 10"	395.00

VACSTAR®



VacStar 20
PN VS20

VacStar 40
PN VS40



NEW
to the
INDUSTRY

VacStar Vent-Less Exhaust ULPA Filter*

- Designed to keep the mechanical room, practice and surrounding areas free of infectious diseases.
- Can be used to expel directly into the mechanical room without an external vent or fear of contaminating the office
- Employs a 99.995% ULPA filter. **(Better than HEPA filters!)**

* *Only for use with VacStar's equipped with an Air-Water Separator or a Hydromiser*



VacStar 50
PN VS50



VacStar 80H
PN VS80H

PART NO.	DESCRIPTION: VACSTAR	PRICE IN \$
VS20	VacStar 20; 1-2 Simultaneous Users; 1HP, 120/220 V	4,178.00
VS40	VacStar 40; 2-3 Simultaneous Users; 2HP, 220 V	4,895.00
VS50	VacStar 50; 2-4 Simultaneous Users; 1HP ea., 220 V	7,709.00
VS50H	VacStar 50; 2-4 Simultaneous Users; 1HP ea., 220 V, w/Hydromiser	8,573.00
VS50H-V	VacStar 50; 2-4 Simultaneous Users; 1HP ea., 220 V, w/Hydromiser, Vent-Less	9,011.00
VS80	VacStar 80; 4-7 Simultaneous Users; 2HP ea., 220 V	8,760.00
VS80H	VacStar 80; 4-7 Simultaneous Users; 2HP ea., 220 V, w/Hydromiser	9,723.00
VS80H-V	VacStar 80; 4-7 Simultaneous Users; 2HP ea., 220 V, w/Hydromiser, Vent-Less	10,248.00
DESCRIPTION: HYDROMISER		
H-2	Hydromiser for VacStar 20: AKA 55220 (recycles up to 75% of water)	1,687.00
H-4	Hydromiser for VacStar 40: AKA 55230 (recycles up to 75% of water)	1,687.00
56041	Hydromiser for VacStar 50 (recycles up to 75% of water)	1,370.00
56042	Hydromiser for VacStar 80 (recycles up to 75% of water)	1,370.00
55087	Hydromiser Wall-Mount Kit	210.00

SPECIFICATIONS	VacStar 20	VacStar 40	VacStar 50	VacStar 50H	VacStar 80	VacStar 80H
Simultaneous Users	1-2	2-3	2-4	2-4	4-7	4-7
Horsepower	1	2	2	2	4	4
# of Motors	1	1	2	2	2	2
Water Flow Rate (gpm)	0.50	0.75	1.00	0.26	1.50	0.36
Voltage Rating (V)	120/220	220	220	220	220	220
Voltage (Min/Max)♦	108/132 198/242	198/242	198/242	198/242	198/242	198/242
Panel Breaker (A)	20	20	15 (x2) 30	15 (x2) 30	20 (x2) 40	20 (x2) 40
Weight (Lbs)	68	85	160	170	200	210
Dimensions W x H x D (inches)	11 x 14 x 11	11 x 17 x 11	28 x 22 x 16	28 x 25 x 16	28 x 22 x 16	28 x 25 x 16

♦ See Page 60 on Buck/Boost Transformer if voltage is near or outside of min/max ratings.

WARRANTY:
Full System
5 years

Monarch CleanStream is the only cleaner we recommend to break down and eliminate debris build-up that occurs in vacuum lines. For more information turn to page 84.





ACADIA® PLUS

Acadia Plus Amalgam Separator
PN APLUS



Acadia Plus Collection Container Cartridge & Recycle Kit
PN APREC

PART NO.	DESCRIPTION	PRICE IN \$
APLUS	Acadia Plus Amalgam Separator Supports up to ten operatories and can be installed with wet and dry vacuum systems. Installation kit included.	823.00
APREC	Acadia Plus Collection Container Cartridge & Recycle Kit	411.00
APREP	Acadia Plus Collection Container Cartridge Replacement	308.00
APKIT	Acadia Plus Collection Container Recycle Kit	174.00
A1390	Acadia Replacement Filter w/ Recycling Kit	664.19
A1290	Acadia Replacement Filter Only (without recycling kit)	556.89
A1370	Acadia Recycling Kit Only	245.72

SPECIFICATIONS ACADIA PLUS	
Service	Up to 10 simultaneous users
Liquid Flow Rate	1 liter per minute.
Certification	ISO 11143
Connection Type	1½" or 2" no-hub (included)
Dimensions W x D x H (inches)	12 x 11 x 28
Installation	Free standing or wall-mounted

Check out Acadia's different configurations with Utility Stacking Rack, pg. 57.



Introducing an

AEROSOL MITIGATION PROGRAM

from



THE HEALTH OF YOUR PATIENTS AND TEAM IS OUR HIGHEST PRIORITY

Are you taking the right steps to provide the safest working environment for your practice? Containing and evacuating aerosols before leaving the mouth is the key to a safe working environment.

Contact your Air Techniques Aerosol Mitigation Expert to schedule an evaluation today



Comprehensive Evaluation Includes:

- Measuring current vacuum performance using proprietary Flow Meter
- Evacuation line inspection
- Utility room assessment
- Strategies to maximize the effectiveness of aerosol containment

ENSURING THE SAFETY OF YOUR PATIENTS AND STAFF AGAINST AIRBORNE VIRUSES

For more information, to schedule a demo, or to place an order, contact your local dealer representative. To learn more, visit www.airtechniques.com



2V5M with AS70 using Utility Stack Rack XL

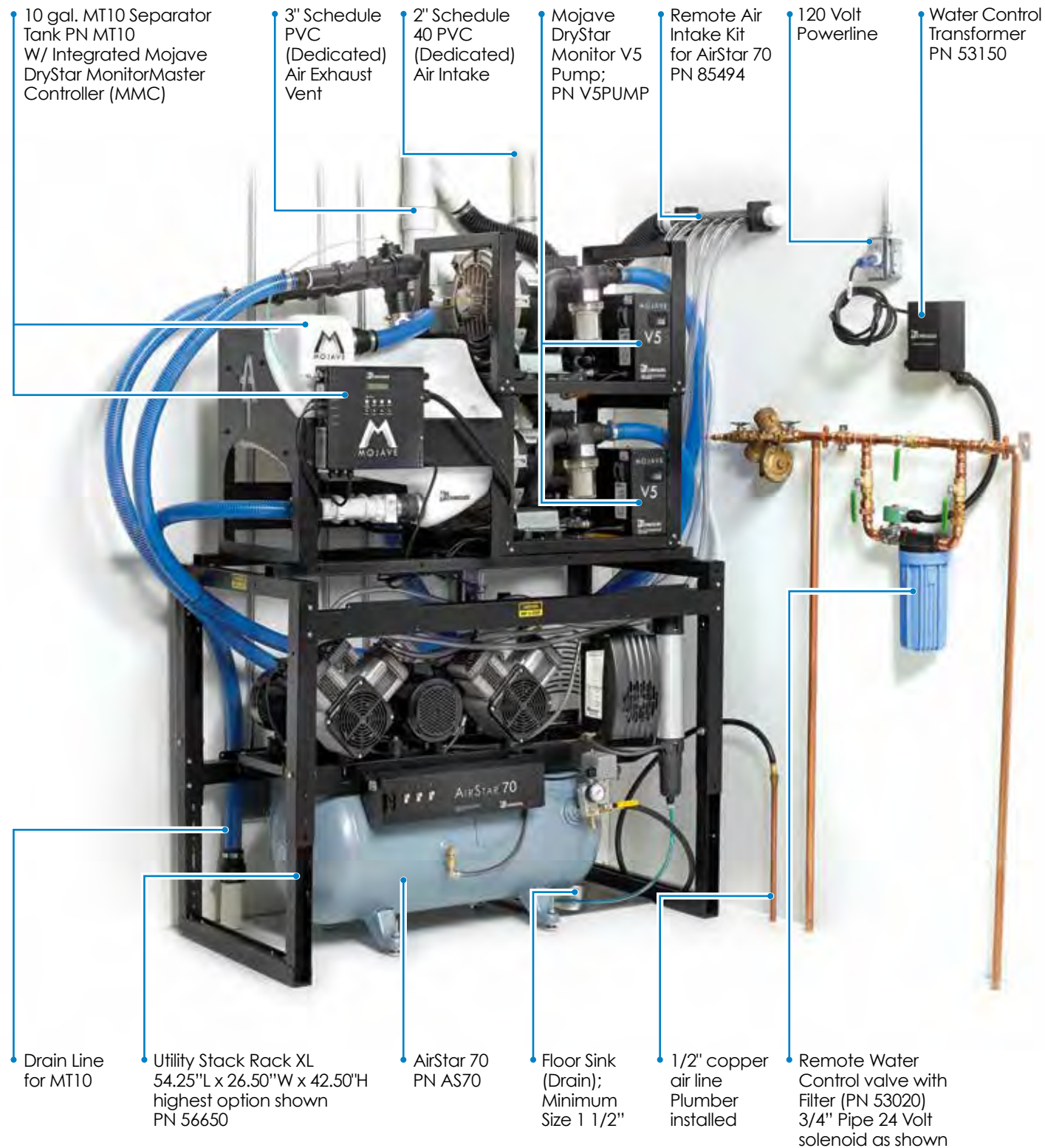

AS70 with VS80H & Acadia using Utility Stack Rack XL



AS30 with VS50H & Acadia using Utility Stack Rack Mini



AS22C with VS40 with Air/Water Separator & Acadia using Utility Stack Rack Mini



Wall Mount Anchor Bracket Kit
PN 54145



Top Shelf Mount Kit
PN 56645



Drip Tray
PN 56635 & PN 56655

PART NO.	DESCRIPTION: STACK RACKS	PRICE IN \$
56600	Utility Stack Rack Mini Stack AS30/40, AS30NEO, VS50/50H, LT3M, LT5M and smaller in any configuration. Stand Dimensions: 38.25 x 42.50 x 26.50 (highest option) (inches W x H x D) 38.25 x 37.50 x 26.50 (middle option) 38.25 x 30.50 x 26.50 (lowest option)	1,524.00
56650	Utility Stack Rack XL Stack AS50/70, AS100, NEO(40/50/70), V3M, V5M, 2V3M, 2V5M, VS80/80H in any configuration. Stand Dimensions: 54.25 x 42.50 x 26.50 (highest option) (inches W x H x D) 54.25 x 37.50 x 26.50 (middle option) 54.25 x 30.50 x 26.50 (lowest option)	1,841.00
56635	Drip Tray Accessory Kit for Utility Stack Rack Mini Used when mounting vacuum pump over compressor.	491.00
56655	Drip Tray Accessory Kit for Utility Stack Rack XL Used when mounting vacuum pump over compressor.	659.00
54145	Wall Mount Anchor Bracket Kit Used when building codes require stack to be secured to a wall.	206.00

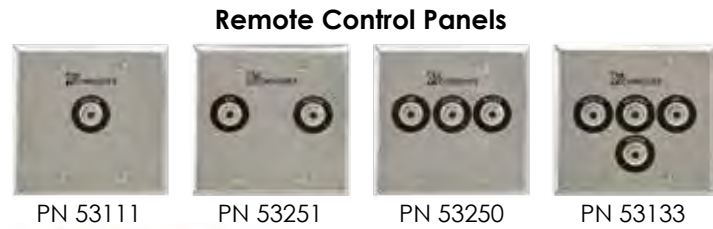

Remote Control Panels



VacStar Single to Dual Pump Conversion Install Kit
PN 55007



Disposable Solids Collector Replacement Kit
PN 55880C



Air/Water Separator
PN 55540



Vacuum Equalizer
PN 56200



Disposable Solids Collector Replacement Kit
PN 55094C

SPECIFICATIONS VACUUM EQUALIZER	
Capacity	Controls up to 4 pumps
Power Requirements	108 - 242 V, 1 Amp
Dimensions W x H x D (inches)	6.2 x 10 x 3.5

PART NO.	DESCRIPTION	PRICE IN \$
53111	Remote Control Panel 24 V 1 Switch; Needs 2 gang electrical box*	343.00
53251	Remote Control Panel 24 V 2 Switches; Needs 2 gang electrical box*	422.00
53250	Remote Control Panel 24 V 3 Switches; Needs 2 gang electrical box*	501.00
53133	Remote Control Panel 24 V 4 Switches; Needs 2 gang electrical box*	580.00
56200	Vacuum Equalizer Control Equilibrates run time between 2 to 4 pumps; alternates primary pump each day.	2,105.00
56240	Remote Switch Panel for Vacuum Equalizer	422.00
53240	Two Pump Water Lockout Relay Kit for New Style 24V Panel	168.00
55880	Disposable Solids Collector Replacement Kit for VacStar 20/40 (Single)	95.50
55880C	Disposable Solids Collector Replacement Kit for VacStar 20/40 (12 pack)	321.00
55094	Disposable Solids Collector Replacement Kit for VacStar 50/80 (Single)	128.00
55094C	Disposable Solids Collector Replacement Kit for VacStar 50/80 (8 pack)	321.00
55540	Air/Water Separator	980.00
55007	VacStar Single to Dual Pump Conversion Install Kit (Pump sold separately)	1,054.00

*Air, Vac, Water designation rings will be used to customize each panel. For multiple switch models, additional rings are included.

Remote Water Control Valves

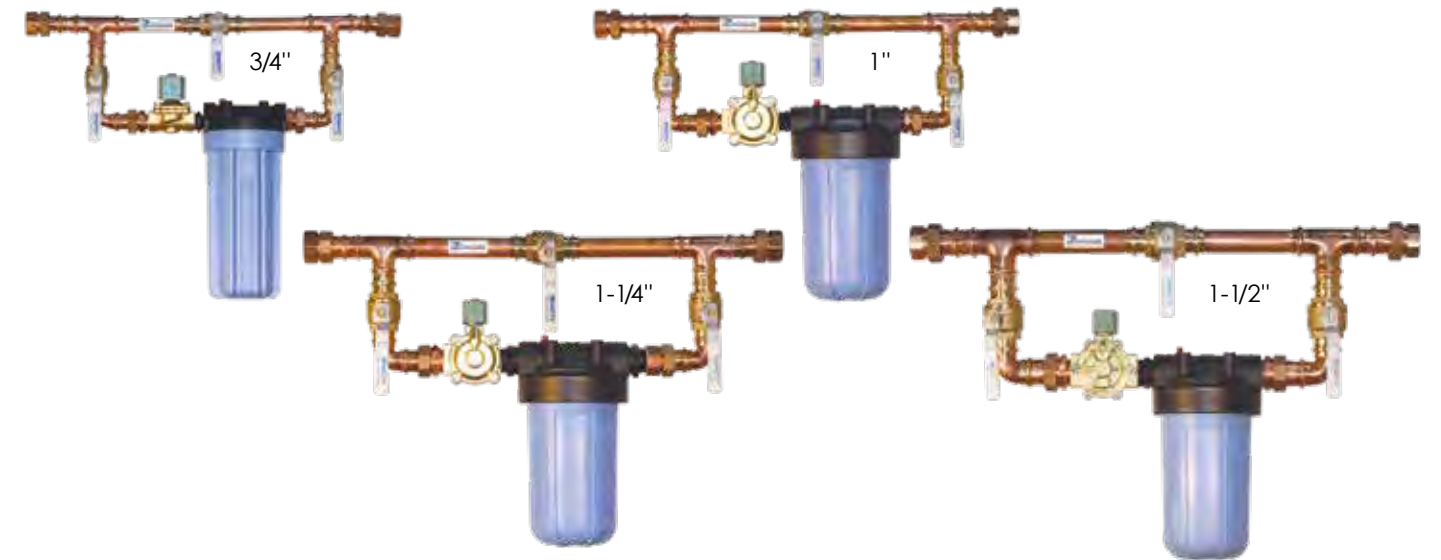

PART NO.	DESCRIPTION	PRICE IN \$
53020	Remote Water Control Valve w/ Filter & Transformer, Pipe Size: 3/4" Solenoid Voltage: 24 V	2,316.00
53020-1	Remote Water Control Valve w/ Filter, Pipe Size: 3/4" Solenoid Voltage: 120 V	2,105.00
53021	Remote Water Control Valve w/ Transformer, w/o Filter, Pipe Size: 3/4" Solenoid Voltage: 24 V	1,788.00
53021-1	Remote Water Control Valve w/o Filter, Pipe Size: 3/4" Solenoid Voltage: 120 V	1,366.00
53170	Remote Water Control Valve w/ Filter & Transformer, Pipe Size: 1" Solenoid Voltage: 24 V	2,632.00
53171	Remote Water Control Valve w/ Filter, Pipe Size: 1" Solenoid Voltage: 120 V	2,421.00
53173	Remote Water Control Valve w/ Transformer, w/o Filter, Pipe Size: 1" Solenoid Voltage: 24 V	2,105.00
53174	Remote Water Control Valve w/o Filter, Pipe Size: 1" Solenoid Voltage: 120 V	1,683.00
53525	Remote Water Control Valve w/ Filter & Transformer Pipe Size: 1 1/4" Solenoid Voltage: 24 V	2,949.00
53530	Remote Water Control Valve w/ Filter, Pipe Size: 1-1/4" Solenoid Voltage: 120 V	2,738.00
53535	Remote Water Control Valve w/ Transformer, w/o Filter, Pipe Size: 1-1/4" Solenoid Voltage: 24 V	2,421.00
53540	Remote Water Control Valve w/o Filter, Pipe Size: 1-1/4" Solenoid Voltage: 120 V	1,999.00
53550	Remote Water Control Valve w/ Filter & Transformer, Pipe Size: 1-1/2" Solenoid Voltage: 24 V	3,265.00
53555	Remote Water Control Valve w/ Filter, Pipe Size: 1-1/2" Solenoid Voltage: 120 V	3,054.00
53560	Remote Water Control Valve w/ Transformer, w/o Filter, Pipe Size: 1-1/2" Solenoid Voltage: 24 V	2,738.00
53565	Remote Water Control Valve w/o Filter, Pipe Size: 1-1/2" Solenoid Voltage: 120 V	2,316.00
53047	Filter Replacement Tool - 3/4"	15.98
53107	Filter Replacement Tool - 1"	15.98
53035	Water Filter Replacement Element - 3/4" (Pkg/2)	161.00
53153	Water Filter Replacement Element - 1" (Pkg/1)	118.00
53150	Low Voltage Transformer Assembly; Water Systems for # 53020 & 53021	596.00
53245	Low Voltage Transformer Assembly; Water Systems for # 53170 & 53173	659.00

Product Name	120 VAC 10% Buck/Boost Transformer 2.5 kVA Rating PN 67005	220 VAC 10% Buck/Boost Transformer 3.9 kVA Rating PN 67002	220 VAC 10% Buck/Boost Transformer 7.8 kVA Rating PN 67000-1	Qty. Needed	Retail Price in \$ (each)
AirStar					
10/10NEO	●			1	315.00
12		●		1	526.00
21/21NEO	●			1	315.00
22/22 NEO		●		1	526.00
30/30 NEO		●		1	526.00
40/40 NEO		●		1	526.00
50/50 NEO		●		1	526.00
70/70 NEO			●	1	1,159.00
VacStar					
20, 120 VAC	●			1	315.00
20, 220 VAC		●		1	526.00
20		●		1	526.00
40		●		1	526.00
50/50H (1 panel breaker)		●		1	526.00
50/50H (2 panel breakers)		●		2	526.00
80/80H (1 panel breaker)			●	1	1,159.00
80/80H (2 panel breakers)		●		2	526.00
Mojave DryStar Monitor					
LT3M		●		1	526.00
LT5M		●		1	526.00
V3M		●		1	526.00
V5M		●		1	526.00
V7M			●	1	1,159.00
2V3M/2V3CTM		●		2	526.00
2V5M/2V5CTM		●		2	526.00
2V7M			●	2	1,159.00
3V5M		●		3	526.00
4V5M		●		4	526.00

Buck/Boost Transformers are needed if voltage is below or above the following: <i>Air Techniques' stocked Buck/Boost Transformers will decrease or increase voltage by 10%.</i>	AirStar 10/NEO and AirStar 21/NEO	108-132 V
	AirStar 12, 22 - 70 / NEO	198-242 V
	VS20 (Wired to 120 V)	108-132 V
	VS20/NEO (Wired to 220 V)	198-242 V
	VS40/NEO, VS50/NEO, VS50H, VS80/NEO, VS80H	198-242 V
	Mojave DryStar Monitor: LT3M, V3M, V5M, V7M, 2V3M/2V3CTM, 2V5M/2V5CTM, 2V7M, 3V5M, 4V5M	198-242 V

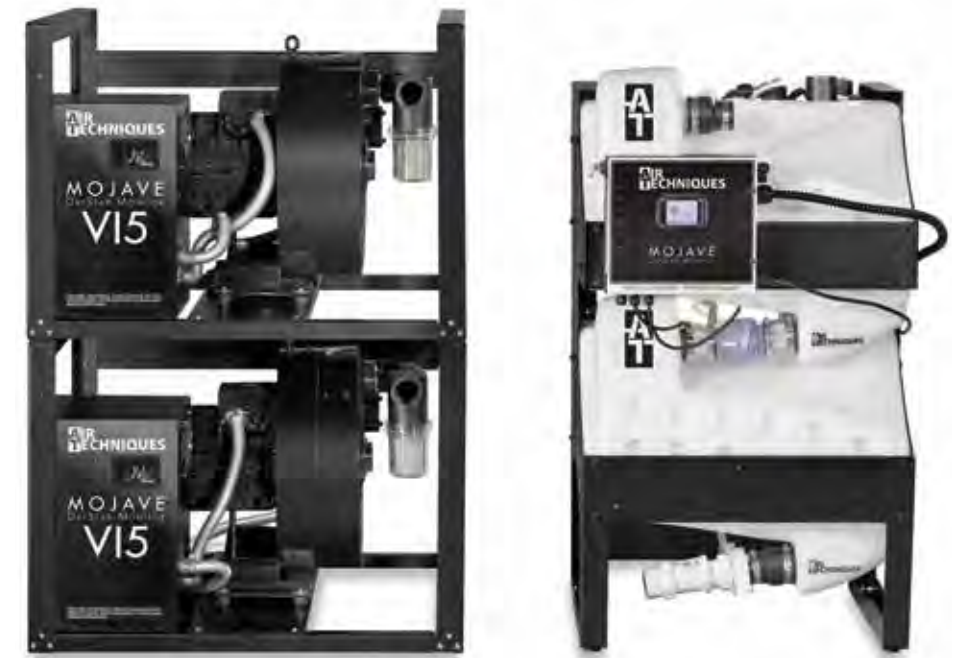

Clinical - Mojave Dry Vacuum
PN 2V15M

PART NO.	DESCRIPTION	PRICE IN \$
V15M	One V15M Dry Vacuum Pump and One CT12 Tank; For 15 Users	23,395.00
2V15M	Two V15M Dry Vacuum Pumps and One CT12 Tank; For 30 Users	46,144.00
3V15M	Three V15M Dry Vacuum Pumps, One CT12 and One CT34 Tank; For 45 Users	70,134.00
4V15M	Four V15M Dry Vacuum Pumps, One CT12 and One CT34 Tank; For 60 Users	86,808.00
V15MPUMP	Mojave V15M Add-On Pump Only (Requires MIK2 or MIK4 Kit)	24,119.00
CT12	Dual Continuum Tank for Mojave V15M, 2V15M, 3V15M and 4V15M	4,531.00
CT20	Dual Continuum Tank for Mojave 3V5M, 4V5M, 2V3MCT and 2V5MCT, 120V	4,531.00
CT34	Dual Continuum Tank for Mojave 3V15M and 4V15M (MMC not included)	3,265.00
H5454	Mojave DryStar Monitor V15M Drip shield Kit	399.00

SPECIFICATIONS	Mojave DryStar Monitor			
	Mojave V15M	Mojave 2V15M	Mojave 3V15M	Mojave 4V15M
Max. Users	15	30	45	60
Horsepower	6.2	12.4	18.6	24.8
Voltage Range (Min/Max)	220V - 3 Phase (198/242)	220V - 3 Phase (198/242)	220V - 3 Phase (198/242)	220V - 3 Phase (198/242)
Panel Breaker (A)	40	40 (x2)	40 (x3)	40 (x4)
Weight (Lbs)	Pump – 250 Tank – 175	Pumps – 250(x2) Tank – 175	Pumps – 250(x3) Tanks – 175(x2)	Pumps – 250(x4) Tanks – 175(x2)
Pump Dimensions W x H x D (inches)	32.5 x 23.5 x 26	32.5 x 47** x 26	32.5 x 47** x 26 + 32.5 x 23.5 x 26	32.5 x 47** x 26 (x2)
Tank Dimensions W x H x D (inches)	25 x 42 x 23	25 x 42 x 23	50 x 42*** x 23	50 x 42*** x 23

Note: 1 User = 1HVE or 2SEs; **Pumps Stacked; ***Tanks Side-by-Side



AirStar Clinical Air Compressor System
PN AS120

SPECIFICATIONS	AirStar 60	AirStar 90	AirStar 120
Max Users @ 75%	55	80	105
Max Simultaneous Users @ 100%	40	60	80
Flow Rate @ 85 psi (CFM/LPM)	60 / 1,700	90 / 2,550	120 / 3,400
Flow Rate @ 100 psi (CFM/LPM)	56.6 / 1,600	84.8 / 2,400	113.1 / 3,200
Power Consumption (HP/kW)	15.0 / 11.0	22.5 / 16.5	30.0 / 22.0
Panel Breaker (A)	40	50	60
Voltage (V)	480 3~	480 3~	480 3~
Electrical Frequency (Hz)	60	60	60
Compressor Module Dimensions/ Shipping Dimensions (W x H x D)	51" x 38" x 41" / 55" x 44" x 43"	51" x 71" x 41" / 55" x 75" x 43"	51" x 71" x 41" / 55" x 75" x 43"
Tank Volume (Gal/L)	120 / 455	120 / 455	120 / 455
Compressor Module Weight/ Shipping Weight (Lbs)	505 / 605	835 / 940	1,055 / 1,150
Control Module Dimensions/ Shipping Dimensions (W x H x D)	39" x 82" x 51" / 43" x 93" x 55"	39" x 82" x 51" / 43" x 93" x 55"	39" x 82" x 51" / 43" x 93" x 55"
Control Module Weight/ Shipping Weight (Lbs)	700 / 850	700 / 850	700 / 850



VacStar Clinical Dry Vacuum
PN VS90

SPECIFICATIONS	VacStar 60	VacStar 75	VacStar 90
Max Users @ 75%	65	83	100
Max Simultaneous Users @ 100%	50	63	75
Flow Rate @ 0 inHg (SCFM/LPM)	400 / 11,325	500 / 14,160	600 / 16,990
Flow Rate @ 8 inHg (SCFM/LPM)	250 / 7,080	310 / 8,780	370 / 10,475
Flow Rate @ 10 inHg (SCFM/LPM)	210 / 5,945	260 / 7,360	310 / 8,780
Power Consumption (HP/kW)	24.8 / 18.5	31.0 / 23.1	37.2 / 27.7
Panel Breaker (A)	50	60	80
Voltage (V)	480 3~	480 3~	480 3~
Electrical Frequency (Hz)	60	60	60
Pump Stack Dimensions/ Shipping Dimensions (W x H x D)	58" x 70" x 53" / 68" x 75" x 43"	58" x 70" x 53" / 68" x 75" x 43"	58" x 70" x 53" / 68" x 75" x 43"
Pump Stack Weight/ Shipping Weight (Lbs)	1,305 / 1,075	1,430 / 1,200	1,550 / 1,325
Tank Dimensions (∅ x H) / Shipping Dimensions (W x H x D)	26" x 61" / 48" x 68" x 32"	26" x 61" / 48" x 68" x 32"	26" x 61" / 48" x 68" x 32"
Tank Weight Shipping Weight (Lbs)	175 / 250	175 / 250	175 / 250
Control Panel Dimensions (Ship W x H x D)	68" x 24" x 43"	68" x 24" x 43"	68" x 24" x 43"
Control Panel Weight (Ship, Lbs)	375	375	375

NITROUS OXIDE

SHOPPING CART

IMAGING ACCESSORIES

CHEMISTRY

PROCESSOR CLEANERS

SURFACE DISINFECTANT & CLEANERS

INSTRUMENT CLEANERS

HAND SANITIZER

EVACUATION SYSTEM CLEANER

WATER LINE CLEANER

HIGH VOLUME EVACUATORS



FLOWSTAR



GOOD DESIGN
As awarded by
The Chicago Athenaeum:
Museum of Architecture
and Design



**Double Nasal Hood Single Use,
Blueberry Dance Scent**
PN NHA12BD

- Soft inner hood improves seal and patient comfort
- Clear outer hood sits closer to the patient's face, increasing scavenging efficiency of exhaled gases and allowing visual monitoring of patient's breathing
- Latex-free material protects patients and staff who have latex allergies
- Double hood design minimizes ambient nitrous oxide in the operatory
- Air Techniques Nasal Hoods utilize an oval exhalation valve that directs exhaled gases to the built-in scavenger "flow channels", maximizing efficiency. US patented*
- Universal fit with other double tubing scavenging circuits allows for use of your existing systems with the new Air Techniques Double Nasal Hoods
- Smaller profile provides improved "sight line" visibility for the dental staff and therefore allows better access to the oral cavity
- The softer inner hood seals to the face to ensure proper gas delivery to the patient



Strawberry Delight



BOUNCY BUBBLE



PURE GHOST



Chilla Vanilla



- Fully autoclavable scavenging circuit provides for safer delivery and monitoring



**Double Hood
Scavenging Circuit**
PN NSC-001

PART NO.	DESCRIPTION: FLOWSTAR DOUBLE NASAL HOOD SINGLE USE	PRICE IN \$
NHA12BD	Adult, Blueberry Dance Scent	78.00
NHP12BD	Pediatric, Blueberry Dance Scent	78.00
NHA12SD	Adult, Strawberry Delight Scent	78.00
NHP12SD	Pediatric, Strawberry Delight Scent	78.00
NHP12BB	Pediatric, Bouncy Bubble Scent	78.00
NHA12CV	Adult, Chilla Vanilla Scent	78.00
NHP12CV	Pediatric, Chilla Vanilla Scent	78.00
NHA12PG	Adult, Pure Ghost Non Scented	78.00
NHP12PG	Pediatric, Pure Ghost Non Scented	78.00
DESCRIPTION: FLOWSTAR DOUBLE NASAL HOOD AUTOCLAVABLE CLEAR		
NHAA101	Adult, non scented	283.00
NHAP101	Pediatric, non scented	283.00
DESCRIPTION: FLOWSTAR DOUBLE HOOD SCAVENGING CIRCUIT		
NSC-001	Double Hood Scavenging Circuit includes Single Use Nasal Hoods, 3 Adult (Scent Blueberry Dance) and 3 Pediatric (Scent Strawberry Delight) without vacuum control and vacuum tubing	700.00
NSC-VCB	Double Hood Scavenging Circuit w/ Vacuum Control Block includes Single Use Nasal Hoods, 3 Adult (Scent Blueberry Dance) and 3 Pediatric (Scent Strawberry Delight)	839.00

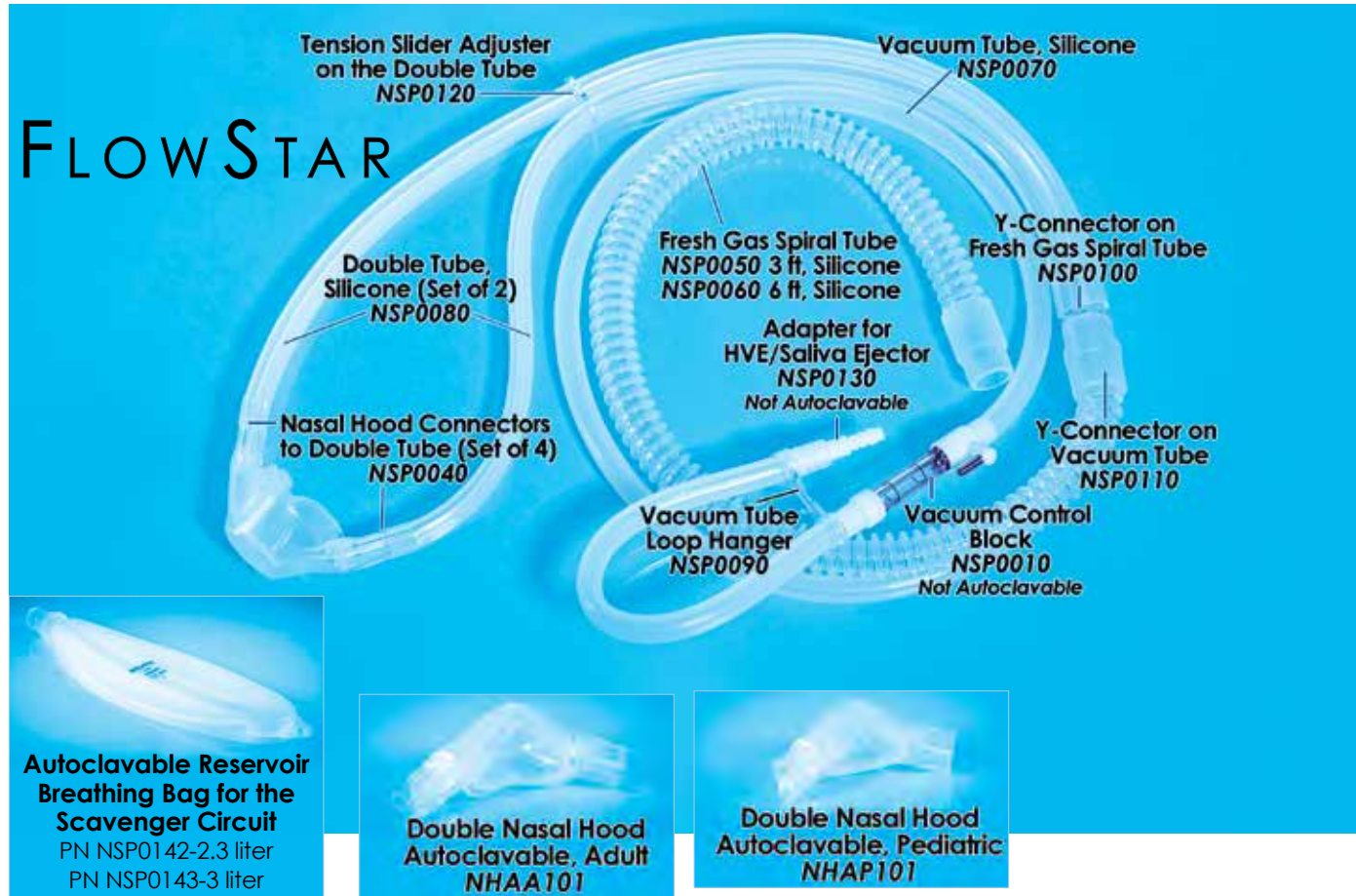

PART NO.	DESCRIPTION	PRICE IN \$
NSP0010	Vacuum Control Block	130.00
NSP0020	Tention Slider Adjuster on the Double Tube	150.00
NSP0030	Double Tube Assembly Kit, Autoclavable; Content: Double Tube with 2 Nasal Hood Connectors, Tention Slider, Y-Connectors on Vacuum Tube and Fresh Gas Spiral Tube	200.00
NSP0040	Nasal Hood Connectors to Double Tube (Set of 4)	30.00
NSP0050	Fresh Gas Spiral Tube (3 ft), Silicone	48.00
NSP0060	Fresh Gas Spiral Tube Silicone (6 ft, option)	74.00
NSP0070	Vacuum Tube, Silicone	34.00
NSP0080	Double Tube, Silicone (Set of 2)	70.00
NSP0090	Vacuum Tube Loop Hanger	26.00
NSP0100	Y-Connector on Fresh Gas Spiral Tube (Large Y)	39.30
NSP0110	Y-Connector on Vacuum Tube (Small Y)	30.00
NSP0120	Tention Slider Adjuster on the Double Tube	26.00
NSP0130	Adapter for HVE/Saliva Ejector	20.00
NSP0142	Autoclavable Reservoir Breathing Bag for the Scavenger Circuit (2.3 liter, Pediatric size)	48.00
NSP0143	Autoclavable Reservoir Breathing Bag for the Scavenger Circuit (3 liter, Adult Size)	48.00
NSP0150	Autoclavable Oval Exhalation Membrane/Valve for Inner Hood (Set of 5, For use with Autoclavable nasal hoods only)	30.00



DIFFERENT AT FIRST SIGHT

THE NEW DOUBLE NASAL HOOD

From Air Techniques - The Market Leader in Air & Vac



Patient Comfort
Softer and more flexible for an exceptional seal and comfort



Safety for Staff
Oval design of the exhalation valve for ideal scavenging, US patented*



Size Matters
Lower profile for a better access to the patient

Bringing Nitrous Oxide/Oxygen Sedation to the next level with multiple innovations

- Colorful and lightly scented single use hoods engage and delight patients of all ages
- Pediatric and adult sizes available in a variety of scents
- Compatible with Accutron, Porter and Belmed double tubing scavenger circuits and with most nitrous oxide / oxygen flowmeters.



Also available: Scavenging circuits and autoclavable hoods

*US Patented: US D875,240, US D875,239, US D875,238

For more information, to schedule a demo, or to place an order, contact your local dealer representative. To learn more, visit www.airtechniques.com





Airtechniques.com Shopping Cart: Shop with Air Techniques and we'll submit your order for you!

Air Techniques products are available worldwide through an extensive network of authorized dental dealers. Working with an authorized dealer ensures that you purchase authentic Air Techniques dental products that qualify for our exclusive programs and services. Currently, all Monarch products, CamX, ProVecta, and ScanX accessories, Acadia, AirStar, Mojave, and VacStar maintenance & accessories, Chemistry and Processor Cleaners are available through our shop feature.

These products are available through the shopping cart:

- Monarch Infection Prevention
- Compressor Accessories & Maintenance
- Digital Accessories
- Processor Cleaners & Chemistry
- Vacuum Accessories & Maintenance



PRO▶VECTA®



Base Plate
PN A7355



Ear Cushions & Nose Support
PN A7514 & A7513



Bite Block w/ Holder
PN A7376 & A7375



Mandibular Joint
PN A7391



Edentulous Jaws
PN A7390



Sinus Image
PN A7392

PART NO.	DESCRIPTION	PRICE IN \$
A7355	Base Plate - Floor Stand	2,395.00
A7395	Hygiene Protective Cover Bite Blocks (100 Pack)	24.00
A7376	Bite Block (3 pieces)	62.00
A7390	Chin Support for Edentulous Jaws	62.00
A7391	Chin Support for Mandibular Joint Image	49.00
A7392	Chin Support for Sinus Image	49.00
A7396	Hygienic protective silicone for temple support (3 pairs)	55.00
A7375	Holder for Bite Block	55.00
A7513	Nose Support	175.00
A7514	Ear Cushions with Holder	52.00
A7511	Carpus Plate	655.00
A7372	Head Support with Cushions (1 pair)	78.00
A6320	ProVecta HD Remote Exposure Switch (Doorbell)	245.00
A6400	ProVecta HD Control Panel Extension Kit	190.00

MERCHANDISE IMAGING ACCESSORIES



Intraoral Phosphor Plates (PSPs)



IDX Intraoral Phosphor Plates (PSPs)



Extraoral Phosphor Plates (PSPs)



Barrier Envelopes



Side Loading/
Swift View Barrier
Envelopes

PART NO.	DESCRIPTION: SENSORX ACCESSORIES	PRICE IN \$
G9550	Hygienic Protective Covers/Sheaths; Size #1 Pack of 100	27.00
G9551	Hygienic Protective Covers/Sheaths; Size #1 Pack of 500	81.00
G9554	Hygienic Protective Covers/Sheaths; Size #2 Pack of 100	27.00
G9555	Hygienic Protective Covers/Sheaths; Size #2 Pack of 500	81.00
DESCRIPTION: SCANX ACCESSORIES		PRICE IN \$
73445-0	Intraoral Phosphor Plates (PSP); Size 0 (2 pack)	110.00
73445-1	Intraoral Phosphor Plates (PSP); Size 1 (2 pack)	110.00
73445-2	Intraoral Phosphor Plates (PSP); Size 2 (4 pack)	215.00
73445-3	Intraoral Phosphor Plates (PSP); Size 3 (2 pack)	135.00
73445-4	Intraoral Phosphor Plates (PSP); Size 4 (Single Pack)	165.00
J1240-0	Intraoral IDX PSP & Barrier Envelope Pack Size #0; 2 IDX PSPs & 1,000 Barriers	315.00
J1240-1	Intraoral IDX PSP & Barrier Envelope Pack Size #1; 2 IDX PSPs & 1,000 Barriers	315.00
J1240-2	Intraoral IDX PSP & Barrier Envelope Pack Size #2; 2 IDX PSPs & 1,000 Barriers	315.00
J1240-3	Intraoral IDX PSP & Barrier Envelope Pack Size #3; 2 IDX PSPs & 1,000 Barriers	315.00
J1240-4	Intraoral IDX PSP & Barrier Envelope Pack Size #4; 1 IDX PSPs & 100 Barriers	195.00
73578-5	Extraoral Phosphor Plate (PSP); Panoramic Size 5" x 12"	1,475.00
73578-6	Extraoral Phosphor Plate (PSP); Panoramic Size (15cm x 30cm)	1,525.00
73578-8	Extraoral Phosphor Plate (PSP); Cephalometric Size 8" x 10"	1,595.00
73578-57	Extraoral Phosphor Plate (PSP); TMJ Size 5" x 7"	885.00
73578-5F	Extraoral Phosphor Plate (PSP); Panoramic Size 5" x 12"	1,475.00
73578-6F	Extraoral Phosphor Plate (PSP); Panoramic Size (15cm x 30cm)	1,525.00
73578-8F	Extraoral Phosphor Plate (PSP); Cephalometric Size 8" x 10"	1,595.00
73578-57F	Extraoral Phosphor Plate (PSP); TMJ Size 5" x 7"	885.00
73248-0	Patented, Easy-Open Barrier Envelopes; Size 0 (100 Pack)	28.00
73248-1	Patented, Easy-Open Barrier Envelopes; Size 1 (100 Pack)	28.00
73248-2	Patented, Easy-Open Barrier Envelopes; Size 2 (300 Pack)	65.00
73248-2K	Patented, Easy-Open Barrier Envelopes; Size 2 (1,000 Pack)	177.00
73248-3	Patented, Easy-Open Barrier Envelopes; Size 3 (100 Pack)	36.00
73248-4	Patented, Easy-Open Barrier Envelopes; Size 4 (50 Pack)	36.00
G8511-0	Side Loading/Swift View Barrier Envelopes; Size 0 (100 Pack)	28.00
G8511-1	Side Loading/Swift View Barrier Envelopes; Size 1 (100 Pack)	28.00
G8511-2	Side Loading/Swift View Barrier Envelopes; Size 2 (300 Pack)	65.00
G8511-2K	Side Loading/Swift View Barrier Envelopes; Size 2 (1,000 Pack)	177.00
G8511-3	Side Loading/Swift View Barrier Envelopes; Size 3 (100 Pack)	36.00
G8511-4	Side Loading/Swift View Barrier Envelopes; Size 4 (50 Pack)	36.00

NOTE: Air Techniques will accept returned product that is unopened and in resalable condition within 90 days of the invoice date to receive full credit without a stocking fee.

IMAGING ACCESSORIES MERCHANDISE



Transfer Box
PN 73470



Phosphor Plate (PSP)
Guides



Intraoral View/Classic
View Phosphor Plate (PSP)
Guides



Duo Touch Phosphor
Plate (PSP) Guides

NEW

PART NO.	DESCRIPTION: SCANX ACCESSORIES	PRICE IN \$
G8715	Classic View Extraoral Plate Protector; Pan 5" x 12"	85.00
G8716	Classic View Extraoral Plate Protector; Pan 15cm x 30cm	85.00
G8717	Classic View Extraoral Plate Protector; Ceph 8" x 10"	85.00
G8718	Classic View Extraoral Plate Protector; TMJ 5" x 7"	85.00
73470	Intraoral Phosphor Plate (PSP) Transfer Box	55.00
73566-0	Intraoral Phosphor Plate (PSP) Guide; Size 0	54.00
73566-1	Intraoral Phosphor Plate (PSP) Guide; Size 1	54.00
73566-2	Intraoral Phosphor Plate (PSP) Guide; Size 2	54.00
73566-3	Intraoral Phosphor Plate (PSP) Guide; Size 3	54.00
73566-4	Intraoral Phosphor Plate (PSP) Guide; Size 4	54.00
G8610-0N	ScanX Intraoral View/Classic View Plate (PSP) Guide; Size 0	54.00
G8610-1N	ScanX Intraoral View/Classic View Plate (PSP) Guide; Size 1	54.00
G8610-2N	ScanX Intraoral View/Classic View Plate (PSP) Guide; Size 2	54.00
G8610-3N	ScanX Intraoral View/Classic View Plate (PSP) Guide; Size 3	54.00
G8610-4N	ScanX Intraoral View/Classic View Plate (PSP) Guide; Size 4	54.00
J1015-0	Duo Touch Plate (PSP) Guide; Size 0	54.00
J1015-1	Duo Touch Plate (PSP) Guide; Size 1	54.00
J1015-2	Duo Touch Plate (PSP) Guide; Size 2	54.00
J1015-3	Duo Touch Plate (PSP) Guide; Size 3	54.00
J1015-4	Duo Touch Plate (PSP) Guide; Size 4	54.00
G8195	Barrier Film (Roll of 900)	59.00
B8910	Cleaning Wipes for Phosphor Plates (PSPs) (Box of 50)	93.45
B2010	Cleaning Sheets for ScanX Classic (12 Pack)	220.00
B2020	Cleaning Sheets for ScanX Classic (25 Pack)	375.00
B3010	Cleaning Sheets for ScanX Intraoral (12 Pack)	179.00
B3020	Cleaning Sheets for ScanX Intraoral (25 Pack)	315.00
D1010	Cleaning Sheets for ScanX Duo (12 Pack)	102.00
D1020	Cleaning Sheets for ScanX Duo (25 Pack)	190.00
J1020	Cleaning Sheet for ScanX Duo Touch (12 Pack)	102.00
J1025	Cleaning Sheet for ScanX Duo Touch (25 Pack)	190.00
G8030	Cleaning Sheets for ScanX Swift (12 Pack)	42.00
G8035	Cleaning Sheets for ScanX Swift (25 Pack)	78.00

NOTE: Air Techniques will accept returned product that is unopened and in resalable condition within 90 days of the invoice date to receive full credit without a stocking fee.

CAM▶X®



CamX Triton HD Heads



CamX Triton HD Storage Box for Heads
PN J2550



CamX Triton HD Distance Spacers
PN J2721



CamX Spectra Distance Spacers
PN J2321



Lens Cleaning Cloth
PN J2050



CamX USB Holder
PN J2021



Camera Sheaths



CamX Wall Mount



CamX USB Cable
PN J2020



CamX USB Cable Extender
PN J2061



CamX Triton HD USB Hub
PN J2560

PART NO.	DESCRIPTION	PRICE IN \$
J2700	CamX Triton HD Cam, Spectra, Proxi Head Package	8,175.00
J2500	CamX Triton HD Cam, Spectra Head Package	7,125.00
J2900	CamX Triton HD Cam, Proxi Head Package	7,125.00
J2600	CamX Triton HD Cam Head Package	5,995.00
J2610	CamX Triton HD Cam Head-Only	1,175.00
J2710	CamX Triton HD Spectra Head-Only	1,175.00
J2910	CamX Triton HD Proxi Head-Only	1,175.00
J2721	CamX Triton HD Distance Spacer (25)	202.00
J2550	CamX Triton HD Storage Box for Heads	50.00
J2800	CamX Elara/Spectra Intraoral Imaging Combo	7,150.00
J2321	CamX Spectra – 8mm Distance Spacers (25 Pack)	202.00

NOTE: Air Techniques will accept returned product that is unopened and in resalable condition within 90 days of the invoice date to receive full credit without a stocking fee.

PART NO.	DESCRIPTION	PRICE IN \$
J2050	Air Techniques Lens Cleaning Cloth	5.00
J2560	CamX Triton HD, USB HUB	515.00
J2021	CamX USB Cable Holder	12.00
J2525	CamX Triton HD Camera Sheath (100 Pack)	102.00
J2530	CamX Triton HD Camera Sheath (500 Pack)	455.00
J2540	CamX Triton HD Wall Mount	65.00
J2040	CamX Elara/Spectra Wall Mount	65.00
J2025	CamX Elara/Spectra Camera Sheath (100 Pack)	102.00
J2030	CamX Elara/Spectra Camera Sheath (500 Pack)	455.00
J2020	CamX Elara/Spectra USB Cable 8 ft.	155.00
J2061	CamX Elara/Spectra USB Cable Extender 5.9 ft.	45.00

NOTE: Air Techniques will accept returned product that is unopened and in resalable condition within 90 days of the invoice date to receive full credit without a stocking fee.



Peri-Pro Chemistry
PN 90800



Air Techniques Starter
PN 40280



Film Carriers (#0 - #4)
PN 90980, 90985, 90990, 90831



Air Techniques Developer & Fixer
PN 40270

PART NO.	DESCRIPTION	PRICE IN \$
90980	Pedo Film Carrier #0 (Box of 5)	83.00
90985	Adult Anterior Film Carrier #1 (Box of 5)	83.00
90990	Bite-Wing Film Carrier #3 (Box of 5)	83.00
90831	Occlusal Film Carrier #4 (Box of 3)	83.00
90800	Peri-Pro Chemistry Case includes: (3) one-quart bottles of Developer (3) one-quart bottles of Fixer	67.25
90801	Peri-Pro Developer (1 quart bottle)	19.65
90802	Peri-Pro Fixer (1 quart bottle)	19.65
40270	Air Techniques Developer & Fixer For roller processors only. Case includes 4 bottles: (2) 1-gal. Developer, (2) 1-gal. Fixer, 2-color coded sponges	125.25
40280	Air Techniques Chemistry Starter For use with Air Techniques Developer. Case includes: (6) 12-ounce bottles	95.95
44170	Chemistry Recovery Containers For capture and recovery of developer and fixer. Includes: (2) 2.5-gal. containers For A/T 2000, A/T 2000 PLUS, A/T 2000 XR	165.00
44160	Chemistry Recovery Containers For capture and recovery of developer and fixer. Includes: (2) 5-gal. containers For A/T 2000, A/T 2000 PLUS, A/T 2000 XR	195.00
40140	Cleaning Film For automatic X-ray film processors and other roller transport processors. Package of 12 films.	91.70
40240	A/T 2000 Developer - Case includes: (4) 1-gal. bottles	132.50
40245	A/T 2000 Fixer - Case includes: (4) 1-gal. bottles	132.50



Peri-Pro Transport Cleaning Kit
PN 43975

WARNING:
Cancer and Reproductive Harm
www.P65Warnings.ca.gov



Formula 2000 Plus
Cleanser Twin-Pack PN 43945



Spray 2000 Plus
PN 43965

PART NO.	DESCRIPTION	PRICE IN \$
43975	Peri-Pro Transport Cleaning Kit Includes: All items needed to chemically clean a Peri-Pro Transport along with (1) Cleaning Tub, (1) Brush, and (1) Twin-Pack of Formula 2000 Plus.	178.00
43945	Formula 2000 PLUS Cleanser Twin-Pack Use for roller-type processors, manual processing tanks & Peri-Pro transports. Includes: (2) Bottles of Formula 2000 Plus.	83.15
43965	Spray 2000 PLUS* Kit Includes: (1) liter Spray 2000 Plus, (1) Spray Attachment, (4) Cleaning Webs (non-abrasive scrubbing pads for cleaning roller transports).	66.15

* For weekly cleaning of A/T 2000 roller transports only; not for Peri-Pro.

It's easy to use the right product for each job with Monarch's complete, color-coded system.



Surface Disinfection

Instrument Cleaning

Hand Protection

Equipment Maintenance



Monarch Surface Disinfectant Premoistened Wipes
PN H6171 & PN H6186

Monarch Surface Disinfectant Spray
PN H6110-N

Upholstery Chair Cleaner and Conditioner
PN H6189

Monarch Surface Disinfectant: Provides broad spectrum kill of 25 pathogens in 1 minute.

Monarch Surface Disinfectant Spray and Wipes

- 1-minute kill on 25 pathogens.
- Broad spectrum: TB, Virucidal, Fungicidal, Bactericidal.
- Compatible with hard surfaces in the dental office.
- No strong chemical odor.
- Meets CDC/OSHA guidelines.
- Bleach-free.
- Wipes available in 2 sizes: 7" x 9" & 6" x 6.75".



PART NO.	DESCRIPTION	PRICE IN \$
H6110-N	Monarch Surface Disinfectant Spray , Bottle, individual 32 oz. bottle (12 bottles per shipper case)	19.75
H6171	Monarch Surface Disinfectant Wipes , Canister, individual 1 Canister with Wipes (100 ea. 7" x 9") (12 canisters per shipper case)	13.55
H6186	Monarch Surface Disinfectant Wipes , Canister, individual 1 Canister with Wipes (160 ea. 6" x 6.75") (12 canisters per shipper case)	13.35
H6182	Monarch Dry Wipes Intro Kit Includes 2 wipe canisters and 4 wipe refills (100 ea. 7" x 9")	33.25
H6183	Monarch Dry Wipes Refill Kit Includes 12 wipe refills (100 ea. 7" x 9")	55.50
H6189	Monarch Upholstery Chair Cleaner and Conditioner , Bottle, individual 16.9 oz. bottle, incl. 10 sponges (6 bottles per shipper case)	27.75
H6191	Monarch Upholstery Chair Cleaner and Conditioner Sponges , Refill Kit, Box of 12	19.35
B8910	Cleaning Wipes for Phosphor Plates (PSPs) Box, individual 50 individually wrapped wipes per box (10 boxes per shipper case)	93.45



Monarch 4+ Enzymatic Cleaner
PN H6201

Monarch Safety Tray
PN H6150

Monarch 4+ Enzymatic Cleaner
PN H6310-N

Monarch 4+ Enzymatic Cleaner: An effective multi-enzymatic cleaning concentrate specially formulated for use in ultrasonic and holding baths.

- 5 synergistic enzymes for complete instrument cleaning prior to sterilization.
- Leaves instruments sparkly clean.
- Dissolves instantly.
- Neutral pH, non-corrosive.
- Fresh scent.

Monarch Safety Tray

- Facilitates easy and safe instrument processing.
- Removable perforated tray allows for easy rinsing, draining and pick-up of instruments.
- Hinged cover protects staff from bath-generated aerosols.
- Constructed of heavy gauge, high impact plastic.
- Holds 3 quarts; fill lines designate 1-quart increments.

PART NO.	DESCRIPTION	PRICE IN \$
H6201	Monarch 4+ Enzymatic Cleaner , Bottle, individual 84.5 oz. bottle (makes 125 gallons) (4 bottles per shipper case)	80.35
H6310-N	Monarch 4+ Enzymatic Cleaner , Box, individual 50 x 1/3 oz. unit dose pouches, each makes 1-gal. (12 boxes of 50 pouches each per shipper case)	88.95
H6150	Monarch Safety Tray 3 Quart Bath.	101.75



Monarch Hydrating Instant Hand Sanitizer
PN H6500-N

Monarch Hydrating Instant Hand Sanitizer

- The formula kills 99.99% of widespread germs.
- Waterless, alcohol-based gel.
- Contains Aloe Vera for smooth application and silky feel.
- Skin-enriching emollients prevent dryness during repeated use.
- Refreshing apple scent.



- 1 Rub hands palm to palm, including wrists.
- 2 Rub back of hands with interlaced fingers.
- 3 Palm to palm with fingers interlaced.
- 4 Interlock fingers to opposing palms.
- 5 Rotate left thumb clasped in right hand and reverse.
- 6 Rub backward and forward with clasped fingers into both palms.

Technique adapted from Berufsgenossenschaft für Gesundheitsdienst und Wohlfahrtspflege - BGW Essential skin protection; First published 02/2005; Revision 05/2010

PART NO.	DESCRIPTION	PRICE IN \$
H6500-N	Monarch Hydrating Instant Hand Sanitizer , Bottle individual, apple-scented 16 oz. Pump Bottle (6 bottles per shipper case)	14.65



Monarch CleanStream Dispenser w/ Vortex Technology PN 57665
Monarch CleanStream Evacuation System Cleaner PN 57850
Monarch Lines Cleaner PN H6340

Monarch CleanStream®: Designed for use with Air Techniques and all other vacuum systems, wet or dry.

- Highly effective, non-foaming formula.
- Removes line build-up, increasing vacuum performance and suction.
- Cleans and deodorizes evacuation lines.
- Fresh scent.
- Amalgam separator compatible with a pH of 7-8.
- Non-oxidizing
- Extend the life of your equipment by using the Dispenser with Vortex Technology.
- Clean your evacuation lines daily with Vortex action ensuring optimal aerosol mitigation during procedures.

Monarch Lines Cleaner: Proven formula for dental unit waterline treatment.

- Effective: Controls microbial contamination while cleaning the dental unit supply tubing.
- Economical: Once-a-week solution. One bottle treats an operatory for several months.
- Easy-to-use: No mixing or diluting required.
- Does not affect bond strength.

PART NO.	DESCRIPTION	PRICE IN \$
H6340	Monarch Lines Cleaner , Bottle, individual 16.9 oz. bottle. (10 bottles per shipper case)	14.65
57850	Monarch CleanStream Evacuation System Cleaner , Bottle, individual 84.5 oz. bottle (yields 125 cleanings). (4 bottles per shipper case)	86.25
57665	Monarch CleanStream Dispenser with Vortex Technology Includes: 1 Dispenser system with accessories.	83.75
57660	Monarch CleanStream Starter Kit Includes: 1 Dispenser System with all accessories and 50 applications of CleanStream Evacuation System Cleaner.	89.50



HVE Air Protect XL

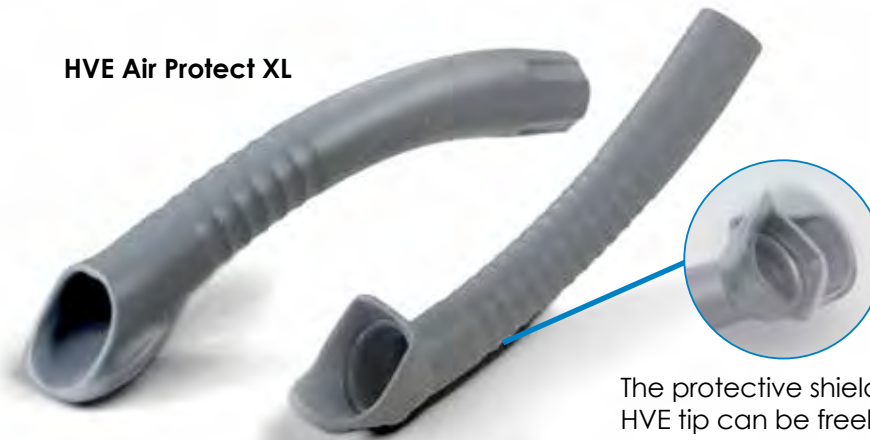

HVE Air Protect XL Plus

The protective shield on the HVE tip can be freely rotated. This enables particularly effective suction of spray powder.

High Volume Evacuator: Effective Protection Against Aerosols

- Large 16 mm diameter provides effective aerosol reduction
- Ergonomic design
- Secondary air inlets protect against backflow

PART NO.	DESCRIPTION	PRICE IN \$
A700058061	HVE Air Protect XL Plus , 16mm, Gray (1 autoclavable HVE)	5.95
070005850	HVE Air Protect XL Plus , 16mm, Gray (4 autoclavable HVEs)	21.75
070005950	HVE Air Protect XL , 16mm, Gray (5 autoclavable HVEs)	22.75
070005900	HVE Air Protect XL , 16mm, Gray (20 autoclavable HVEs)	84.95
7600010040	HVE Y-Adapter Intro Kit , Includes: 1 HVE Y-Adapter, 1 HVE Air Protect XL Plus, 1 plug	49.95
7600010050-5	HVE Y-Adapter , 11 to 16mm for HVE Air Protect XL Plus, autoclavable (5 pack)	199.00
A700060025-5	HVE Adapter , 11 to 16mm for HVE Air Protect XL & XL Plus, autoclavable (5 pack)	99.00



HVE Adapter
A700060025-5



HVE Y-Adapter Intro Kit
7600010040
with plug (left) with Saliva Ejector (right, not included)



HVE Y-Adapter
7600010050-5

Air Techniques' equipment is warranted to be free from defects in materials and workmanship from the date of installation for a period ending the number of months, days or hours following the date of installation as follows:

US & CANADA		
PRODUCT	FULL SYSTEM WARRANTY PERIOD	SPECIFIC COMPONENT WARRANTY PERIOD
ScanX	24 months	Phosphor Storage Plates 30 Days
SensorX	24 months	Optional for purchase 3yr Extended Warranty
ProVecta S-Pan/ ProVecta S-Pan Ceph ProVecta 3D Prime/ ProVecta 3D Prime Ceph	24 months	Optional for purchase 3yr Extended Parts Warranty on X-Ray Sensor(s) and Generator
ProVecta HD	24 months	n/a
CamX Cameras	24 months	n/a
A/T2000 XR	24 months	n/a
Peri-Pro	24 months	n/a
AirStar / AirStar NEO	60 months or 5,000 hours (whichever comes first)	n/a
VacStar / VacStar NEO	60 months	n/a
Mojave/Mojave LT	60 months	n/a
Acadia / Acadia Plus	24 months	n/a
Remote Water Control Systems	24 months	n/a
AirStar Sound Cover (Add-on)	24 months	n/a
Hydromiser (Accessory Only)	24 months	n/a
Air/Water Separator	24 months	n/a
Vacuum Equalizer	24 months	n/a
ALL OTHER COUNTRIES		
PRODUCT	FULL SYSTEM WARRANTY PERIOD	SPECIFIC COMPONENT WARRANTY PERIOD
All Products	24 months	n/a

Each "Monarch" branded product and other hygiene product is warranted to be free from defects in material and workmanship through to and including its expiration date.

All product and component warranty returns require a Return Materials Authorization (RMA). Returns must be received within ninety (90) days of the RMA issue date and in appropriate packaging to prevent shipping damage. Products or components returned without an RMA, or included with other products or components for which an RMA has been issued, will be returned to the customer at the discretion of Air Techniques' and at the customer's cost.

Any item returned and covered under warranty, will be repaired (excluding Monarch and other hygiene products) or replaced at Air Techniques' option at no charge to the customer. This is the customer's sole remedy for products or components returned under, and covered by, warranty. Air Techniques is not liable for any indirect or consequential damages or loss of any nature in connection with any defective or damaged products or components. Dealer labor, shipping and handling charges relating to the warranty return of products or components are not covered by this warranty.

Products or components returned under warranty that exhibit damage due to shipping, misuse, careless handling, improper installation or repairs or service by a Dealer or by other unauthorized personnel, abnormal physical stress, abnormal environmental conditions or use contrary to the products' or components' specifications or operating instructions are not covered by warranty. The warranty is void if the product or component is installed incorrectly or installed or serviced by anyone other than authorized Dealer or other Air Techniques' authorized personnel.

Credit, or partial credit, will not be issued until the products or components have been received and assessed by Air Techniques. If, after the evaluation by Air Techniques, it is determined that there is no-fault found and the product or component is working in accordance with its specifications, the product or component will be returned to the customer at the customer's cost, and no credit will be issued.

This warranty is in lieu of all other warranties expressed or implied. No representative or person is authorized to assume any liability on behalf of Air Techniques in connection with the products or components.

If a customer requests the replacement of a product or component returned under warranty in advance of Air Techniques' receipt and evaluation of the returned Product, Air Techniques will provide the replacement product or component to the customer at full invoiced price. If the returned product or component is found to have a fault covered by warranty, the invoiced price of the replacement product or component will be credited to the customer. If no-fault is found, the customer shall pay the invoice for the replacement product or component.

Online Warranty Registration

Quickly and easily register your new Air Techniques product online. Just have your product model and serial numbers available. Then go to the Air Techniques' website, www.airtechniques.com, click the Warranty Registration link and complete the registration form. This on-line registration ensures a record for the warranty period and helps Air Techniques keep you informed of product updates and other valuable information.

ProVecta S-Pan, S-Pan Ceph, 3D Prime and 3D Prime Ceph Extended Parts Warranty

Purchase of this optional extended parts warranty (36mo. of additional coverage of x-ray sensor(s) and generator) must be done by or before 1 month from date of installation. Purchase Order must include model and serial number of unit to be covered, clinic contact information, dealer contact information. Coverage is limited to the parts mentioned beyond the Full System Warranty Period.

Returns for Credit

Products and components cannot be returned after 6 months from the original invoice date. Returned products or components, other than warranty returns, must be new, unused, and factory sealed in original packaging with tamper-proof seal intact. Products which are returned for credit are subject to a minimum charge of 15% of the purchase price thereof to cover inspection, damage in transit, reconditioning and repacking.

Certain Products and Components Are Not Eligible for Return for Credit

Consumables e.g. Accessory Kits, "Monarch" and other hygiene products, customized products and components, and products or components with a value of less than \$50 per item are not returnable.

Returns in General

Returns of products or components, other than warranty returns are subject to Air Techniques' authorization, which may be given or withheld at Air Technique's discretion. All products or components returned require a Return Materials Authorization (RMA) from Air Techniques. Products or components returned without an RMA, or included with other products or components for which an RMA has been issued, will be returned to the customer at Air Technique's discretion and at the customer's cost. Returns must be received within ninety (90) days of the RMA issue date. Returns of products or components that exhibit damage due to shipping, misuse, or careless handling will not be accepted, and no credit will be given for those. Credit, or partial credit, will not be issued until returned products or components have been received and compliance with the above returned product or component requirements has been verified. Transportation charges on returns must be prepaid by the customer. Risk of loss with respect to returned products or components shall remain with the customer until received by Air Techniques.

ProVecta Refurbished Products

ProVectsa Products sold as refurbished are covered under a 1yr Full Systems Warranty, with the same coverage and limitations as the original Full Systems Warranty (see above) but running for 12mos. from the date of installation. If for any reason the original Full Systems Warranty has not yet expired, warranty coverage of the refurbished product falls under whichever provides the longer coverage, original 2yr Full Systems Warranty, or the additional 1yr warranty for refurbished products.

Contact Information

For general and immediate questions, please call:
Toll Free in the US and Canada: 1 – 800-AIR TECH (247-8324)
Monday through Friday, 8:00am – 7:00pm (EST)

Disclaimer

For Shipped Items – All freight costs are paid for by dealers, unless part of an approved promotion/program. All shipping damage is to be claimed through the carrier or dealer.

For all non-warranty orders, less than \$100.00 for US dealers and \$150.00 for non US dealers, a \$25 handling fee in addition to any shipping charges will be applied.

TRUST THE LEADER



IN AIR & VAC

FOR ALL YOUR DENTAL EQUIPMENT NEEDS

MOJAVE[®] LT

Super quiet and designed to be 100% water-free, the LT eliminates the collection tank for a motor driven air/water separator providing 100% oil-free variable frequency driven performance all in a compact footprint.

AIRSTAR[®] NEO

NEO delivers 100% ultra-dry, oil-free air using Air Techniques' exclusive Membrane dryer Technology combined with a multi-color touch screen display and fully integrated diagnostic monitoring system.

www.airtechniques.com

Corporate Headquarters

1295 Walt Whitman Road | Melville, NY 11747-3062 | Phone 800.247.8324 | Fax 888.247.8481

