EDGE

SCAN▸X® Edge

Smart, Compact and Reliable.

AIR TECHNIQUES equipped for life®

Reliable, compact & virtually maintenance free

For decades now, the name Air Techniques has stood for the highest competence and performance in the field of dental X-ray technology. Time and time again, the company has translated over 50-years of history in X-ray systems into innovative and practical solutions. Today, dentists all around the world benefit from the advantages of digital X-ray technology with Air Techniques – high-resolution images for all diagnostic purposes.

- Virtually maintenance free
- Silent when scanning
- Flexible chairside imaging
- Key intraoral formats: 0, 1 and 2
- RFID plates
- Compact, lightweight with easy network integration

Easy positioning for optimal patient comfort

- High diagnostic image quality at 12.5 Lp/mm
- Wireless, thin flexible PSP's
- Key intraoral formats: 0, 1 and 2
- 100% active area
- Hygenically sealed patented barrier envelope
- Virtually impenetrable against light exposure

ScanX RFID IDX PSP Technology

- No stored patient data
- Wrong size exposure correction
- Traceability of PSP over time

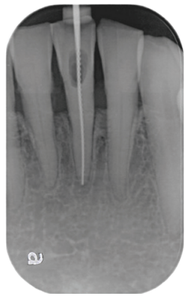

Size 0

Size 1

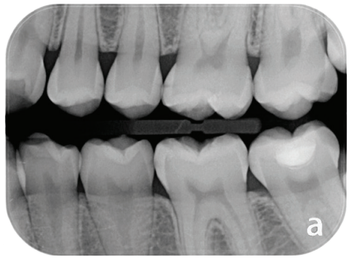

Size 2

Specifications

	ScanX Edge (G8300A)
Plate sizes	S0, S1, S2
Real resolution (Lp/mm)	12.5
Greyscale (bits)	16 (65,538)
Weight	4kg
Dimensions H x W x D	244 x 167 x 216mm
Interfaces	LAN

What's in the box:
- ScanX Edge Device
- Qty 1: Size #2 ScanX IDX PSP
- Qty 100: Size #2 Barrier Envelopes
- Qty 1: Size #2 PSP Cartridge
- Ethernet Cable 3m
- Power Supply

airtechniques.com

DIGITAL IMAGING WITHOUT LIMITS FROM AIR TECHNIQUES

Class 1 Laser Product

www.facebook.com/AirTechMEA
www.facebook.com/AirTechAUNZ
www.facebook.com/AirTechLATAM

CORPORATE HEADQUARTERS
1295 Walt Whitman Road
Melville, New York 11747- 3062
800-247-8324

Green Business Bureau

ScanX is a registered trademark of Air Techniques, Inc.
© Copyright 2024
PN 9922-577 Rev. C

AIR TECHNIQUES equipped for life®